

378.7691
B487c
1961



Hutchins Library
of
Berea College
Berea, Kentucky



Orrin F. Leonard

May 23, 1961

This is the student.
This is the place.
These are the faces
we know.

These are the people
who taught us—
who molded and
inspired us.

This is the place of study—
of laughter
and of warmth.

We are the earth . . .
from which
grows the future.

1961 CHIMES

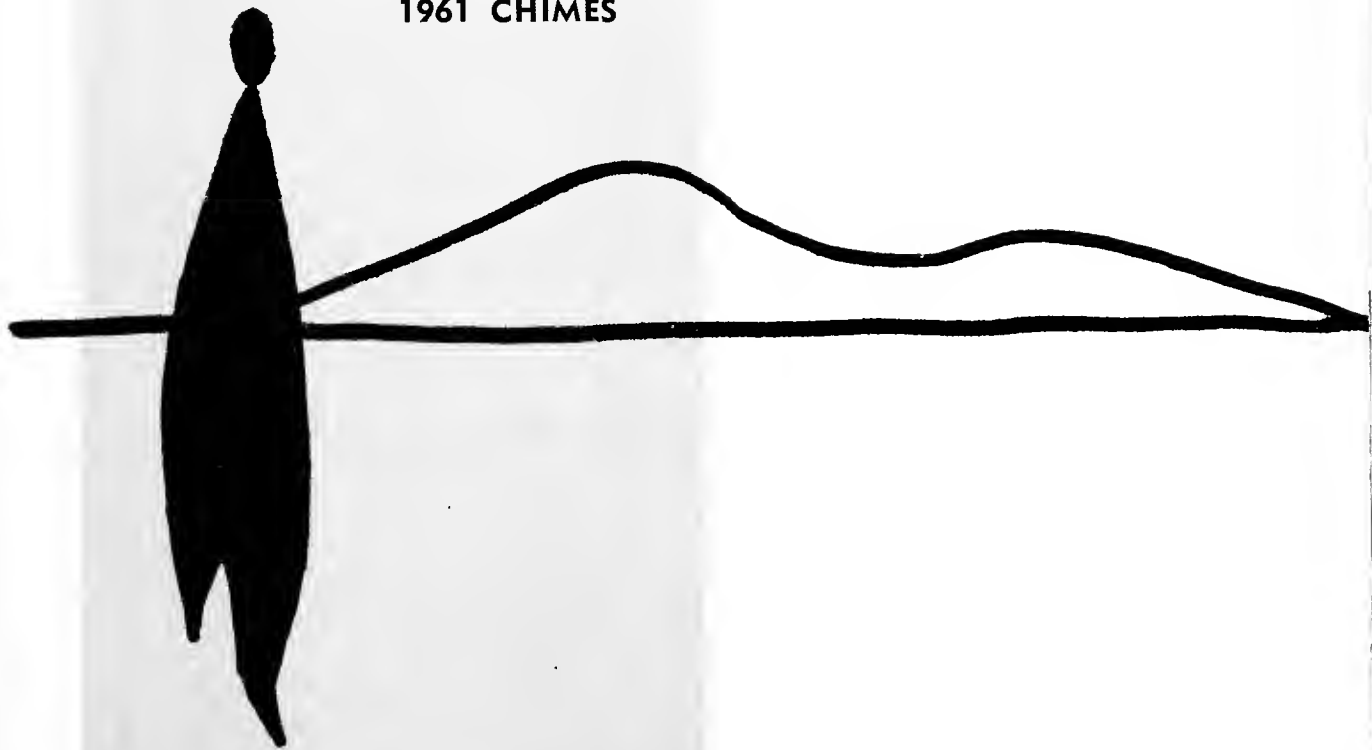

Dedication



Because he has loved us, inspired us, and taught us that which is finest in life and knowledge—on behalf of over nine generations of Bereans, we dedicate this yearbook to Dr. Waldemar Noll.



Dr. Waldemar Noll came to Berea in 1924 and through the years has rendered an outstanding service to the college as a professor of physics. He is recognized too, as a politician and athlete. At right, Dr. Noll is shown receiving a gold "B" for his service in the field of athletics.

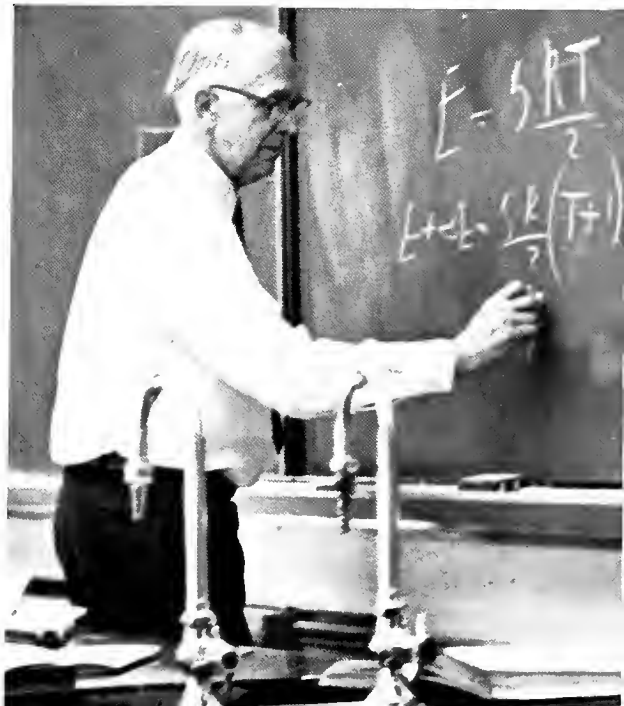



378.7691 B487c 1961

Berea College Collegiate dept. Senior
class
Chimes.



THIS IS THE STUDENT



**THIS IS
THE PLACE**

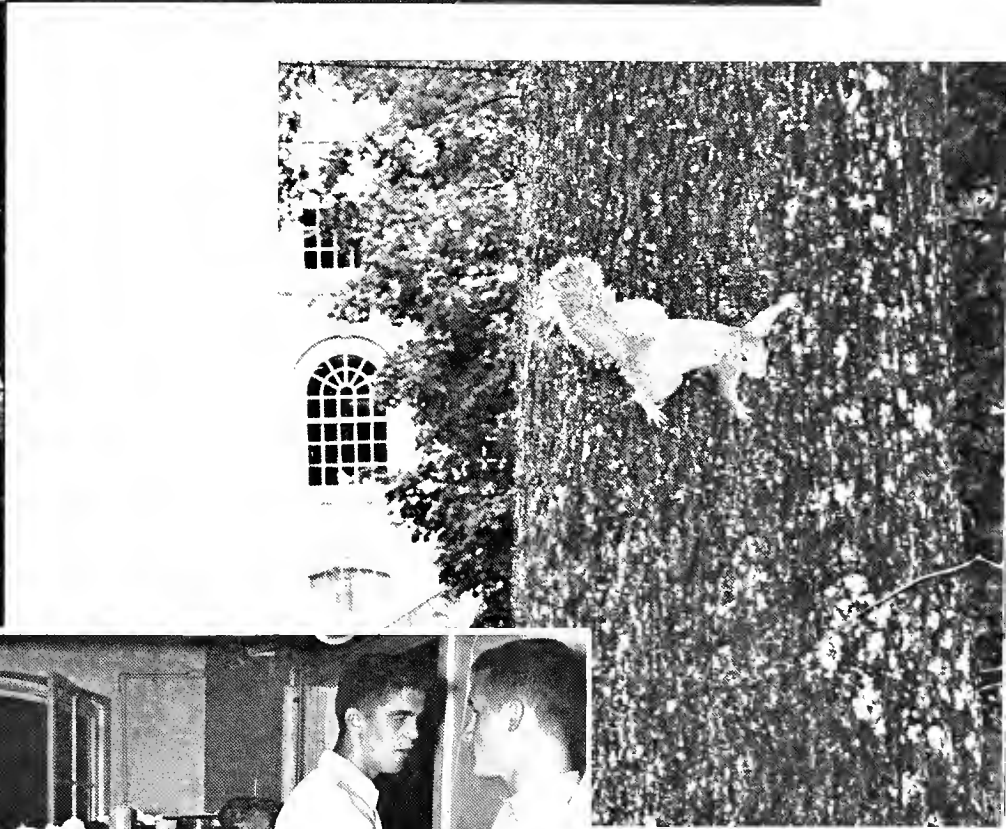



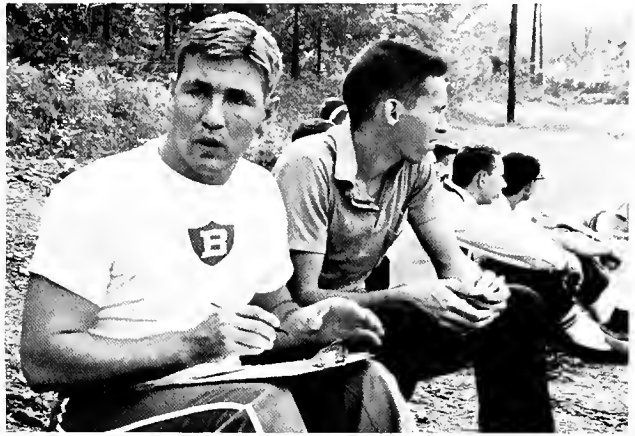

**THESE ARE THE FACES
WE KNOW**



**THESE ARE THE
PROFS WHO TAUGHT**

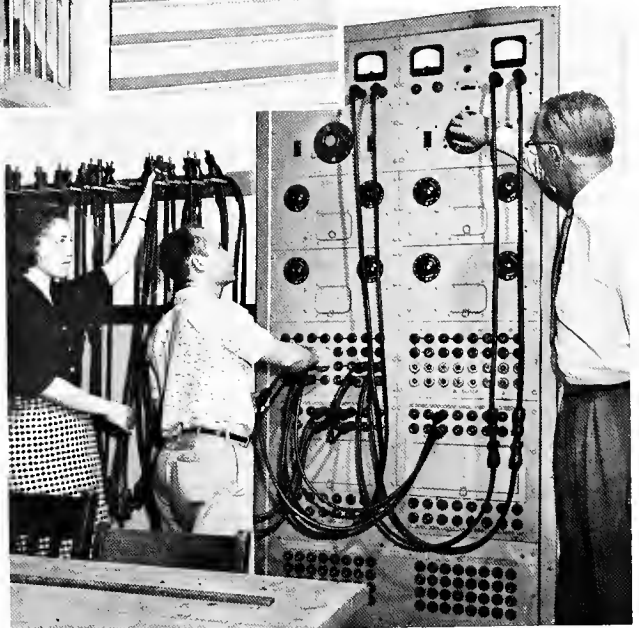



-MOLDED AND INSPIRED US

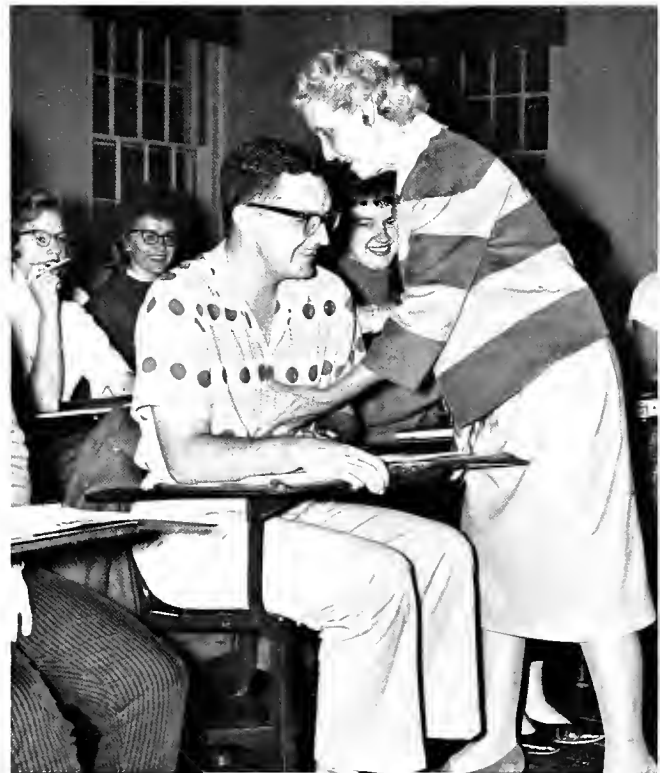

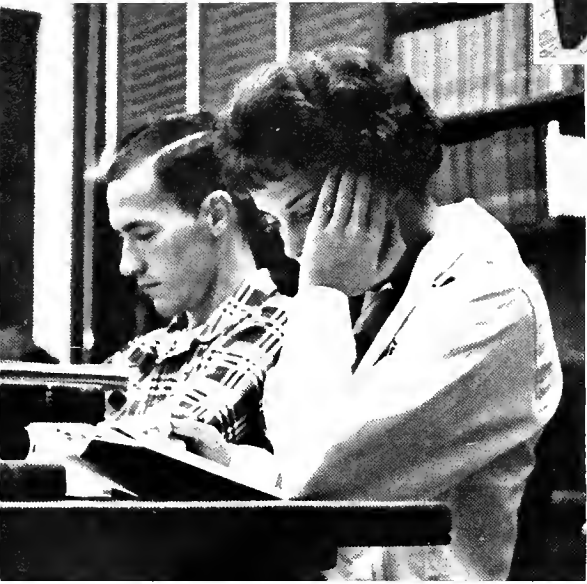

**THIS IS THE PLACE
OF STUDY**





**OF LAUGHTER
AND
OF WARMTH**





**WE ARE
THE EARTH**

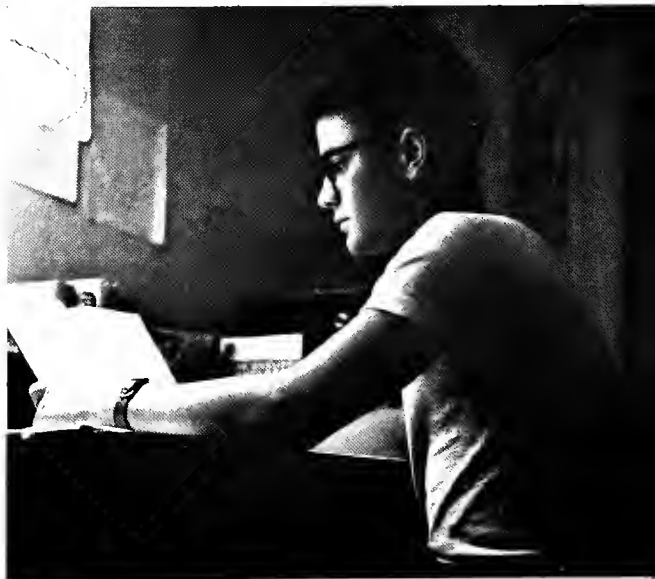



**FROM WHICH GROWS
THE FUTURE**

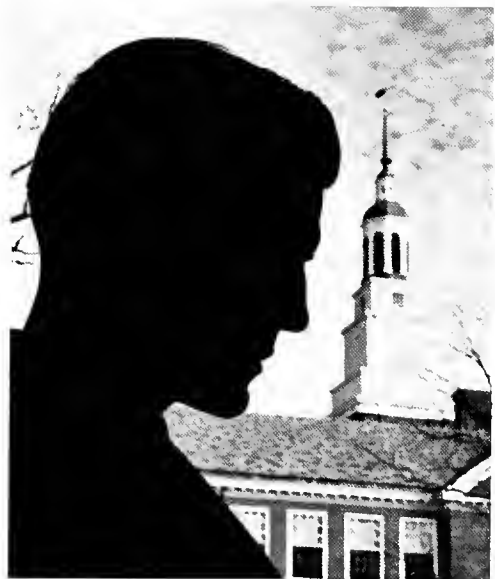



se are the



SEASIDE

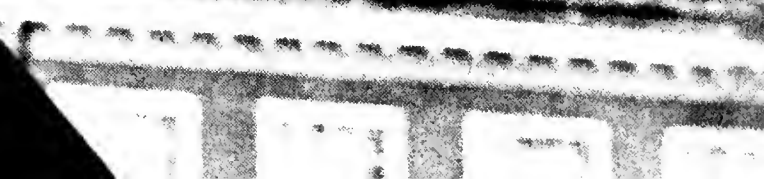

Seniors



OFFICERS: Mr. and Mrs. Tom Fern, Sponsors; Arnold Stacy, Vice-President; Katie Powell, Social Chairman; Bob Stewart, Social Chairman; Helen Shepherd, Secretary; G. T. Blakey, President.

Seniors



Barbara Abbott
Romsey, Indiana
B.A. History and Political Science



Helen Abernathy
Morgantown, N. C.
B.S. Nursing



Ella Faye Adams
Blackie, Kentucky
B.S. Home Economics



Frankie Adams
Willard, Kentucky
B.S. Home Economics



Patty Adams
Salyersville, Kentucky
B.A. Sociology



Shirley Alford
Oak Ridge, Tennessee
B.A. English

Carolyn Allen
Alger, Kentucky
B.S. Nursing

Darlene Alsip
Corbin, Kentucky
B.A. Religion and Philosophy

Nack Young An
Seoul, Korea
History and Political Science

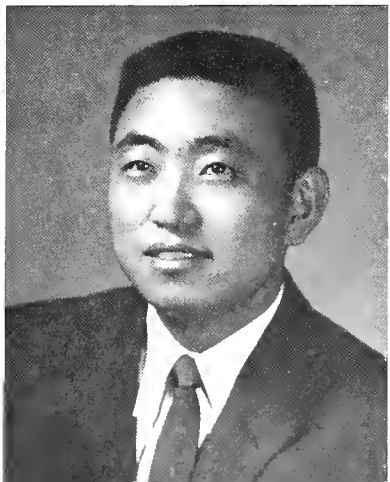

Seniors



Mary Alice Asbury
Monticello, Kentucky
B.A. Social Science Area

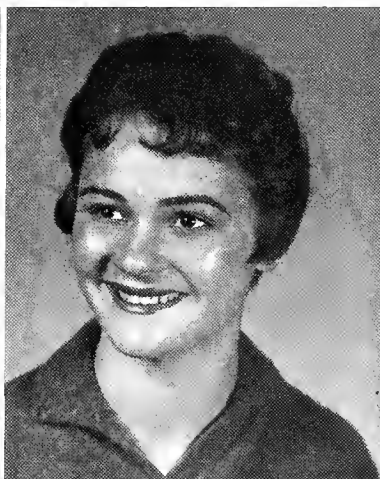

Glenna Ashley
Mahawk, Tennessee
B.S. Business

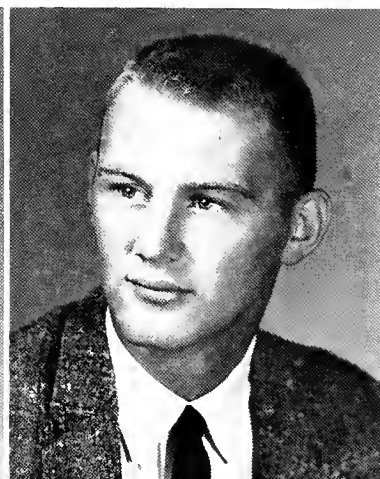

Ronald Atkinson
Carlisle, Kentucky
B.S. Agriculture

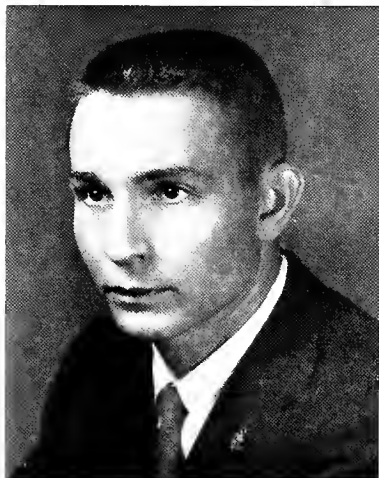

Fred Austin
Bridgeport, Alabama
B.S. Psychology

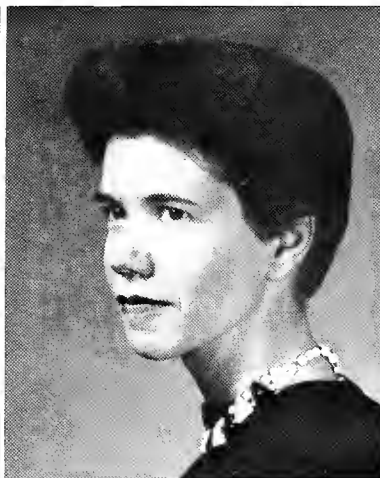

Leona Baldwin
Canada, Kentucky
B.A. Art



Deanna Barker
Van Lear, Kentucky
B.S. Nursing

Joyce Barnes
Livingston, Tennessee
B.S. Home Economics

Pat Bellan
Munford, Tennessee
B.A. Elementary Education

Robert Bennett
Lewisbury, W. Va.
B.S. Business

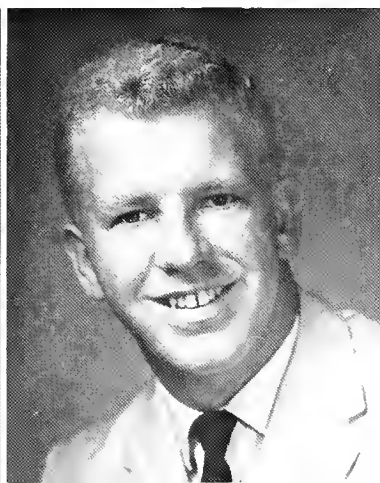

Seniors



Cora Dawn Biddix
Spruce Pine, N. C.
B.A. English



G. T. Blakey, Jr.
Beottsville, Kentucky
B.A. History and Political Science



George L. Blondell
Middlesboro, Kentucky
B.A. Math



Frank Bradley
Cherokee, N. C.
B.A. Physics



Hilda Brigmon
Asheville, N. C.
B.S. Home Economics



Elmer Briss
Izmir, Turkey
B.A. Moth

Hunter Brown
Bat Cave, N. C.
B.S. Business

Vascue Brown
Edneyville, N. C.
B.A. Chemistry

Dorothy W. Buckland
Bereo, Kentucky
B.A. Elementary Education

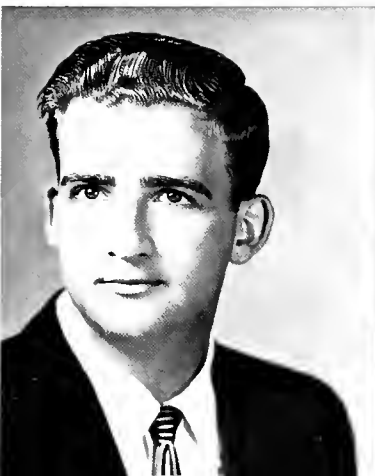

Seniors

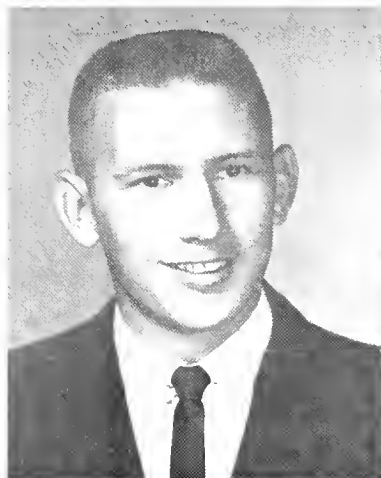

Gene Bundy
London, Kentucky
B.S. Agriculture



Patricia Burd
Mt. Sherman, Kentucky
B.A. Biology

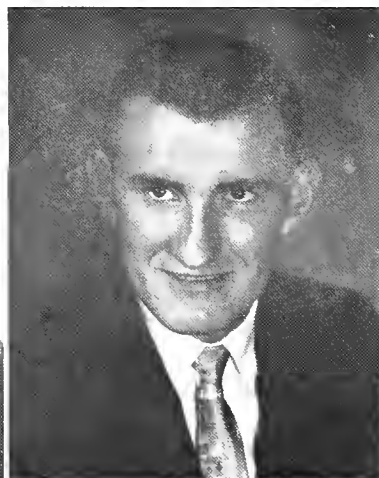

Kenneth Burns
Booz, Alabama
B.S. Agriculture



Doris Ann Burton
Somerset, Kentucky
B.A. Elementary Education

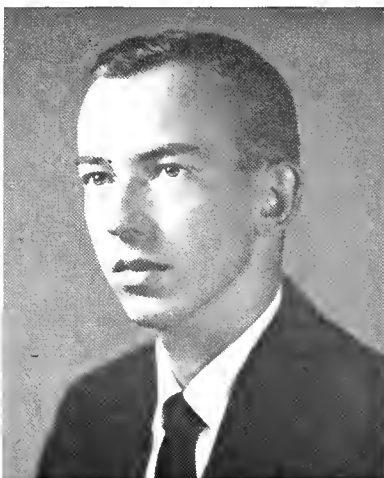

Keith Byrd
Relief, N. C. *93 203*
B.A. Chemistry



Barbara Leigh Campbell
Greenville, S. C.
B.A. Music

Shirley Carroll
Vicco, Kentucky
B.A. Elementary Education

Barbara Cecil
Hozel Green, Kentucky
B.S. Home Economics

Marcella Chambers
Louiso, Kentucky
B.A. Music

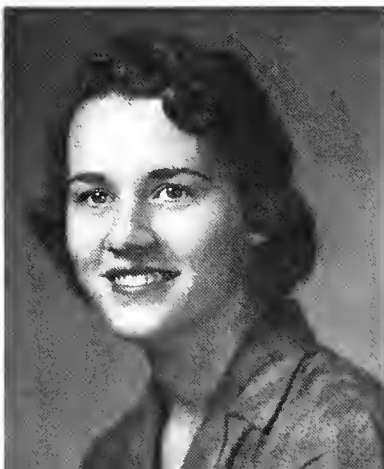

Seniors



Dorothy Chondler
Tango, W. Virginio
B.S. Nursing

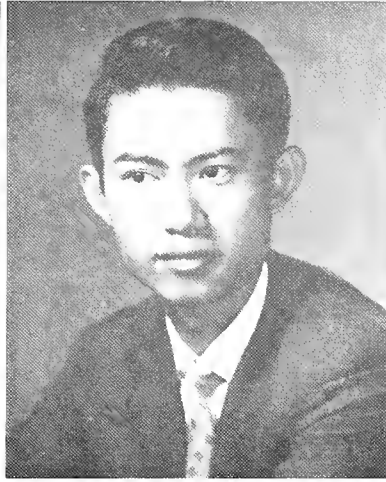

Shoo-An Chien
Hong Kang, China
B.A. Chemistry



Joy Ann Cline
Vale, N. C.
B.A. Elementary Education

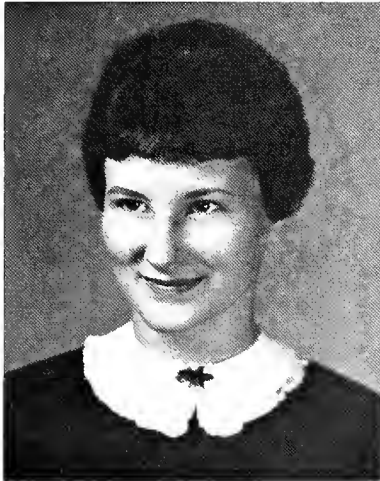

Barboro Colvin
Jenkins, Kentucky
B.A. Elementary Education



Connie Conlon
Pensocola, Florida
B.A. English

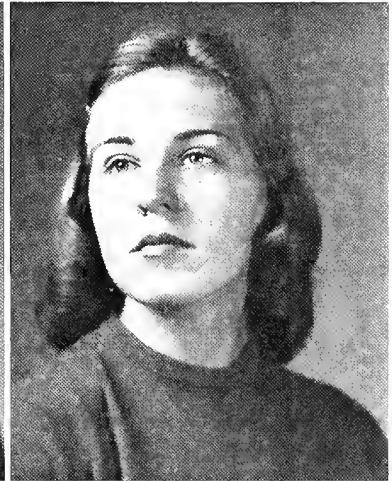

Coron Crotty
Lookout, W. Virginia
B.A. Biology

Charlotte Crummett
Franklin, W. Vo.
B.S. Business

Betty Cunningham
Pleasant Hill, Tennessee
B.A. Biology and Phy. Ed.

Odelia Curry
Campbellville, Kentucky
B.A. Elementary Education

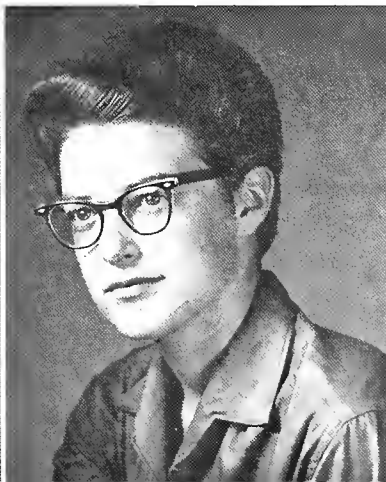

Seniors



Charlotte Curtis
Maryville, Tennessee
B.A. Public School Music

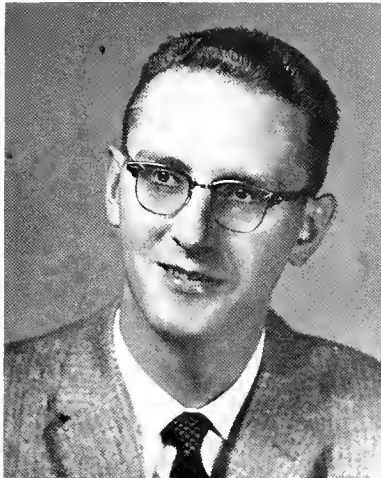

Gerald Daniel
Hartford, Kentucky
B.A. Biology

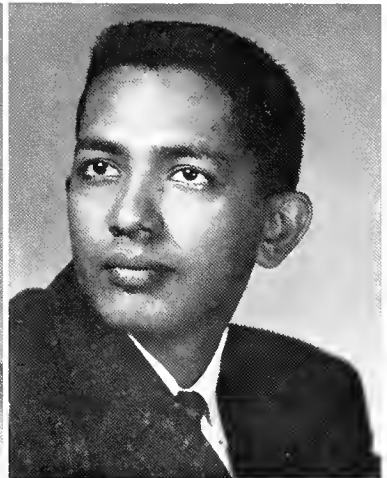

Chella David
Madras, India
B.S. Agriculture

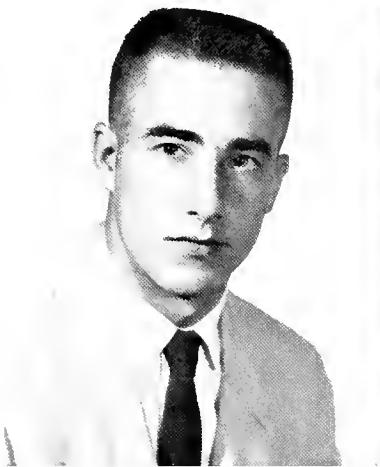

Dorrell Davis
Verner, W. Virginia
B.A. Biology

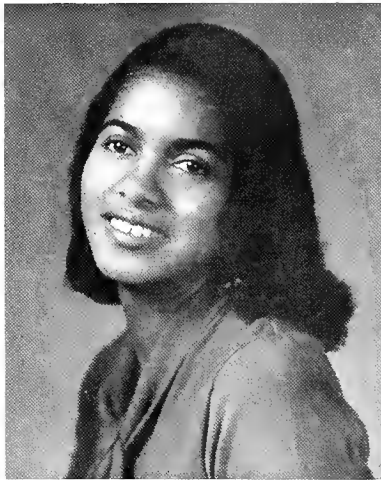

Patsy Davis
Cumberland, Kentucky
B.S. Home Economics

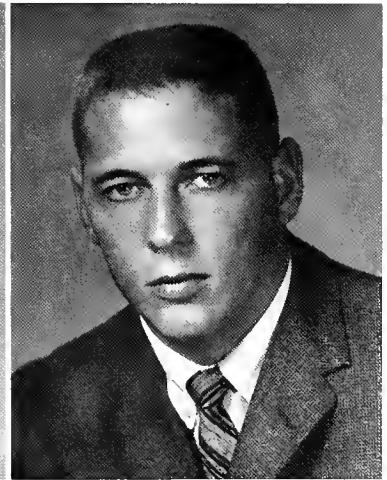

Vance Davis
Swonnonoa, N. C.
B.A. Biology

Hazel Dicken
Albony, Kentucky
B.A. English

Robert Dizney
Evarts, Kentucky
B.A. English

David Dodrill
Richwood, W. Virginia
B.A. History and Political Science

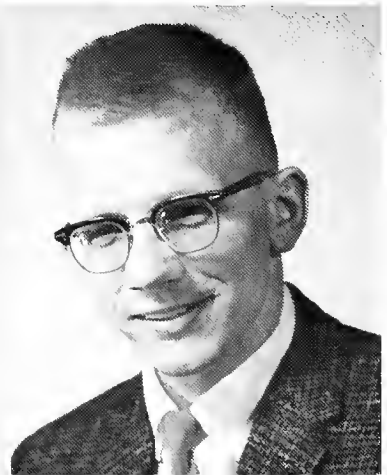
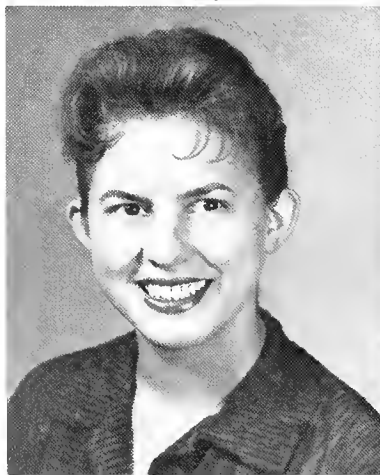

Seniors



Wanda Dodson
Monticello, Kentucky
B.A. Elementary Education



Eva Dorough
Jasper, Alabama
B.A. English



Ruby Eades
Berea, Kentucky
B.A. Nursing

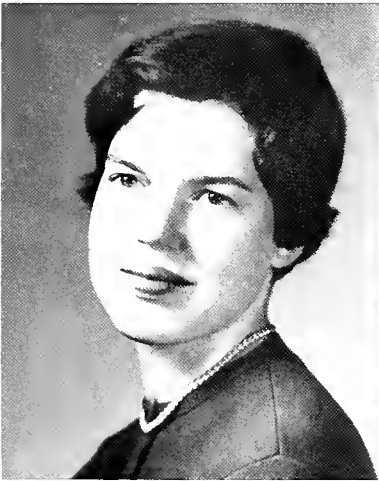

Marlene Ellis
Shelbyville, Kentucky
B.S. Home Economics



Pally Fairchild
Galion, Ohio
B.A. English



Violet Farmer
London, Kentucky
B.A. Elementary Education

Harold Feltner
McWhorter, Kentucky
B.A. English

Rod Fitzpatrick
Hensley, W. Virginia
B.A. English

Danna Flack
Crawley, W. Virginia
B.S. Home Economics

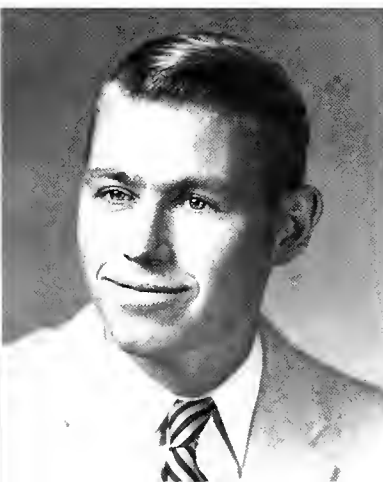

Seniors

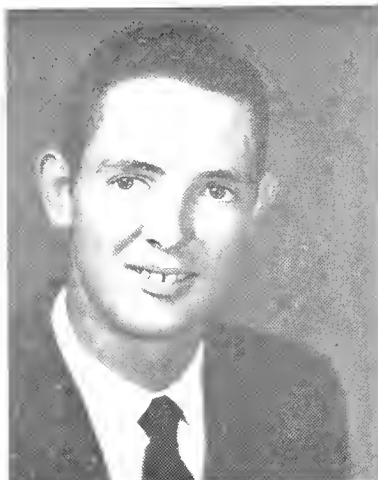

Charles Flanary
Gate City, Virginia
B.A. Spanish



Helen Franklin
Gatlinburg, Tennessee
B.S. Business Administration



Jane Gardner
Hilton, Virginia
B.A. Biology

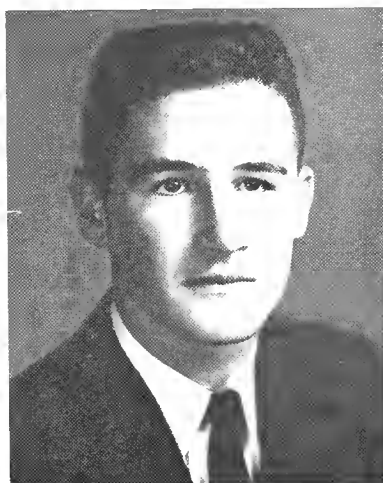

Andrew W. Gibbs
Canton, N. C.
B.S. Agriculture



Lois Gibson
Elkins, W. Virginia
B.A. Elementary Education



William E. Gill
Grayson, Kentucky
B.S. Business Administration

Alice Glazier
Ashland, Kentucky
B.S. Industrial Arts

Gerado Gamez
Habana, Cuba
B.A. Art

Alice Gosnell
Greenville, Tennessee
B.S. Business Administration

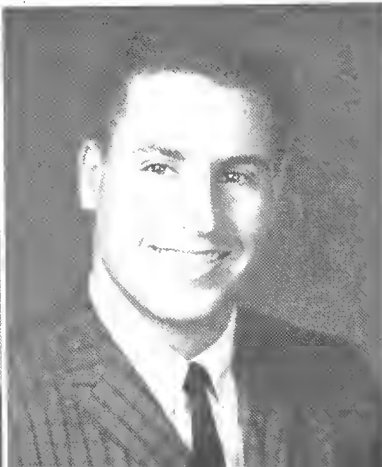

Seniors

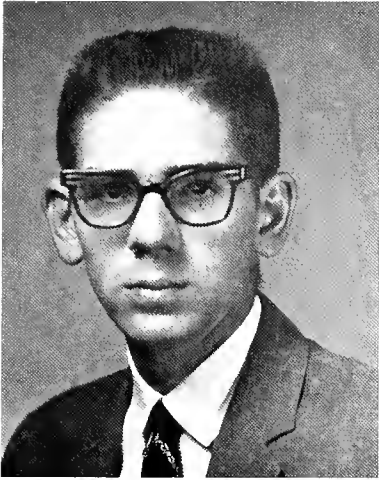

Howard Gothard
Gote City, Virginia
B.A. Philosophy



Carol Greene
Beckley, W. Virginia
B.S. Business Administration



Linda Greene
Marshall, N. C.
B.S. Home Economics



Charlotte C. Greer
Somerset, Kentucky
B.A. Elementary Education



Elaine Gregory
Block Mountain, N. C.
B.A. Art

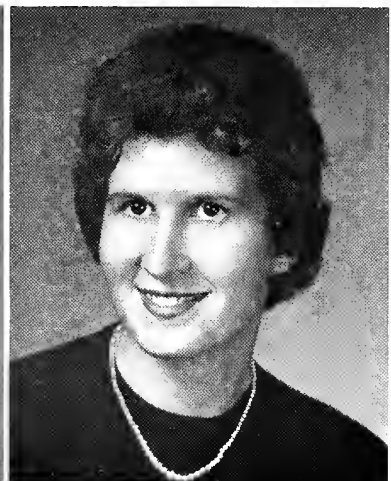

Shirley Gregory
Jonesville, Virginia
B.S. Home Economics

Lowell Hamilton
Sossofros, Kentucky
B.S. Business Administration

Ruby Hampton
Round, Virginia
B.S. Home Economics

Moxine Harrison
Doyton, Ohio
B.A. Elementary Education

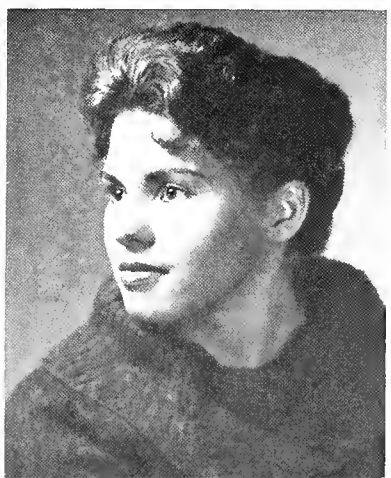
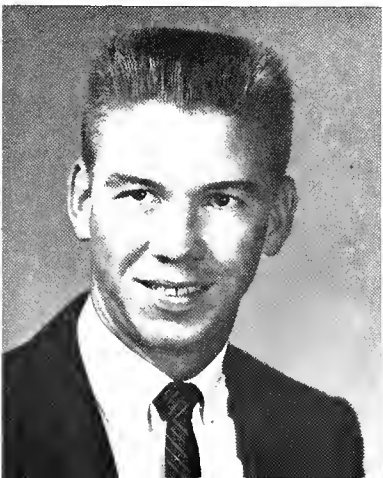

Seniors

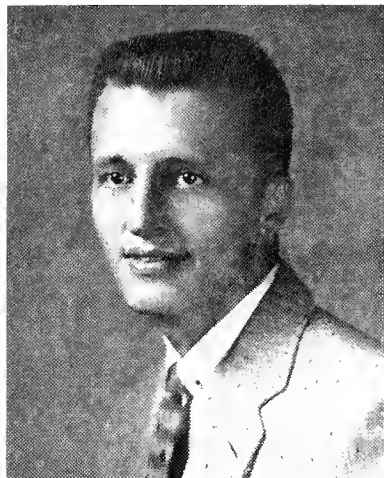

Lowell Hatfield
McCarr, Kentucky
B.A. Chemistry

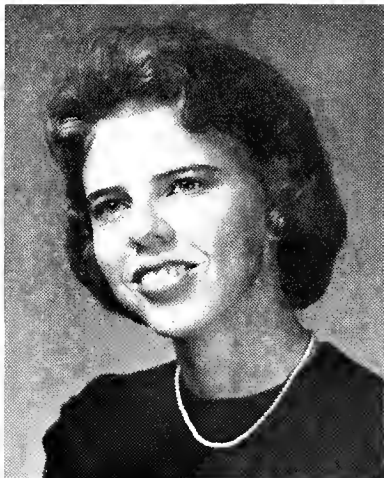

Marian Jo Hembree
Norris, Tennessee
B.S. Business Administration

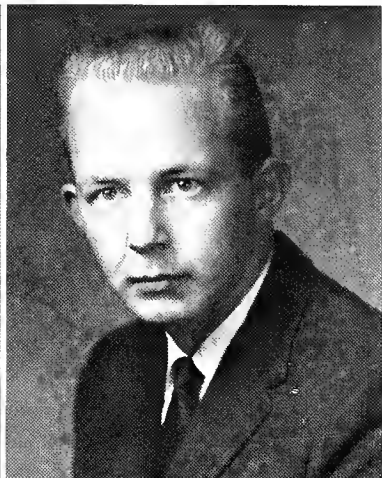

James Hickman
Albany, Kentucky
B.S. Business Administration

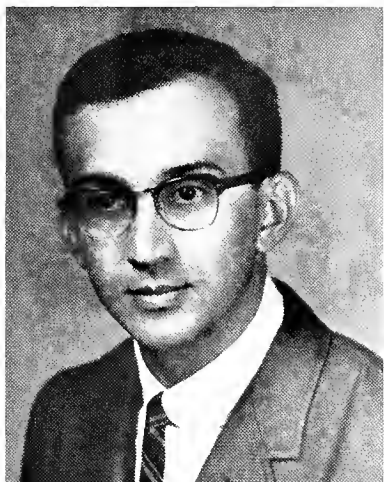

Gilberto Hinojosa
Victoria, Tamps, Mexico
B.A. French



Linda Hodges
Chattanooga, Tennessee
B.A. Biology and Phy. Ed.



Anita Happer
Mantichello, Kentucky
B.S. Business Administration

Gerald Hubble
Eubank, Kentucky
B.A. Economics

Glenna K. Hurt
Hazard, Kentucky
B.A. Public School Music

Annetta Huskins Buchanan
Spruce Pine, N. C.
B.S. Nursing

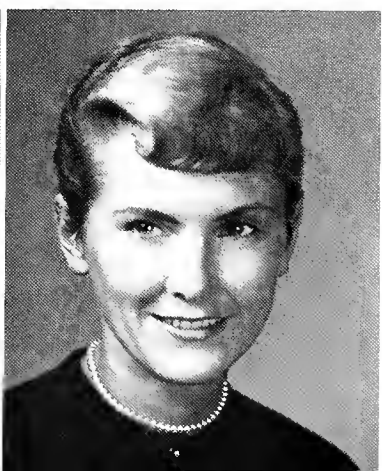
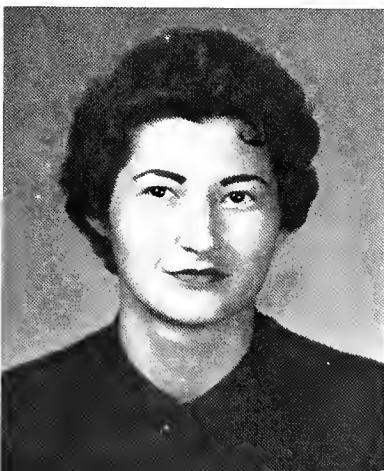
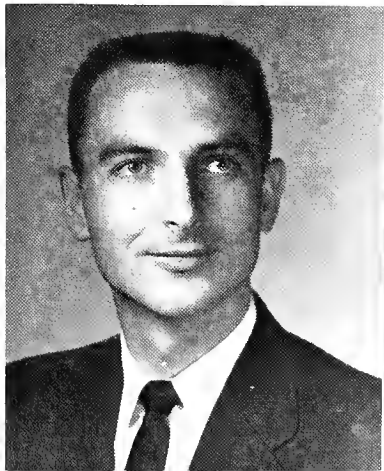

Seniors



Carol Ingledeu
Newcastle, Virginia
B.S. Home Economics



Eleanor Isaacs
Somerset, Kentucky
B.A. Elementary Education



Joyce Jomerson
Mars Hill, N. C.
B.S. Nursing



Norma Jarrett
Hoyesville, N. C.
B.A. Sociology



Mary Jones
Freeman, W. Virginia
B.S. Nursing

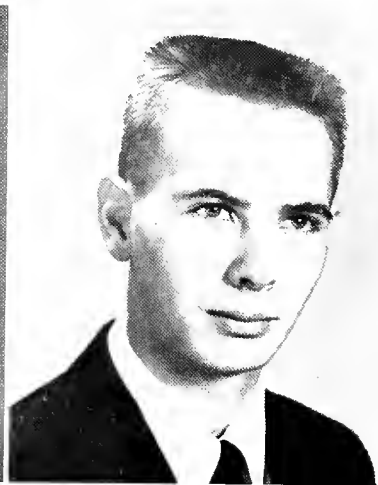

Paul Jones
McDowell, Kentucky
B.A. Psychology

Allan Kennedy
Demossville, Kentucky
B.A. History

George Kiser
Naro, Virginia
B.A. Sociology

Loren Kramer
Modesto, California
B.A. Elementary Education

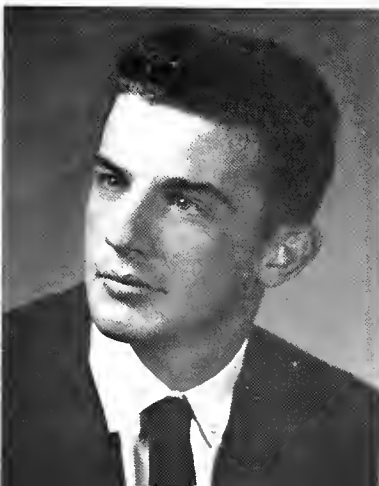

Seniors

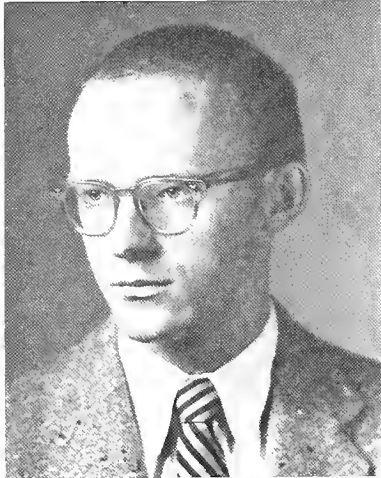

Kenton Kyle
Shinnton, W. Virginia
B.A. English



Anita Lance
Fletcher, N. C.
B.S. Nursing



Lois Lankford
North Wilkesboro, N. C.
B.S. Business Administration



Sherrill Lankford
Rose Hill, Virginia
B.A. English

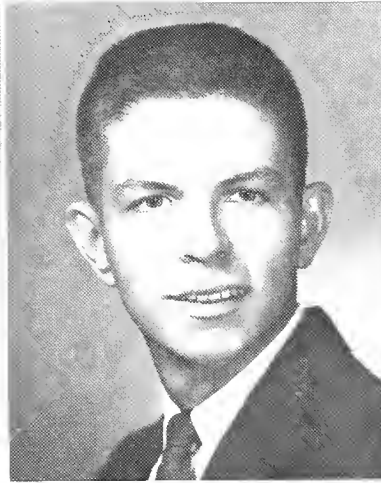

Dennis Lawson
Bristol, Tennessee
B.A. History and Political Science

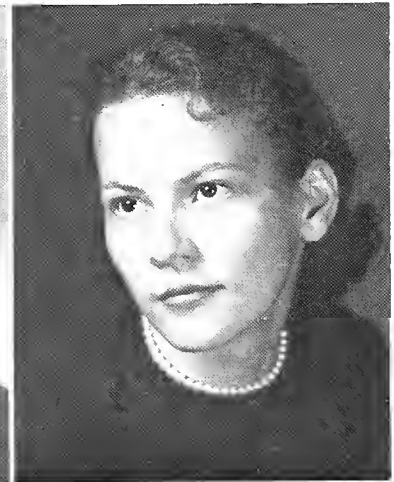

Loretta Lawson
Justice, W. Virginia
B.S. Home Economics

Barbara Ledford
Hayesville, N. C.
B.A. Mathematics

Robert Ling
Hong Kong, China
B.A. Mathematics

Marty McColl
Brevard, N. C.
B.A. History and Political Science

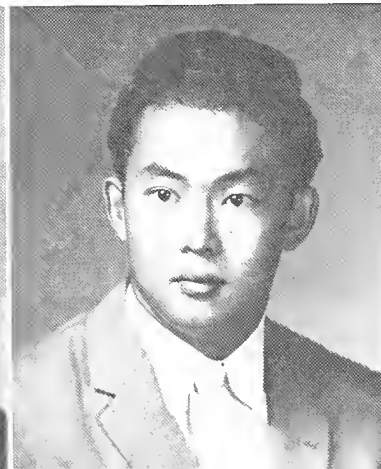

Seniors

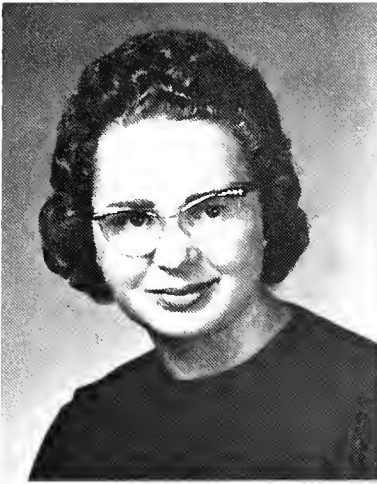

Eva Lou McClelland
Fayetteville, W. Virginia
B.A. Mathematics

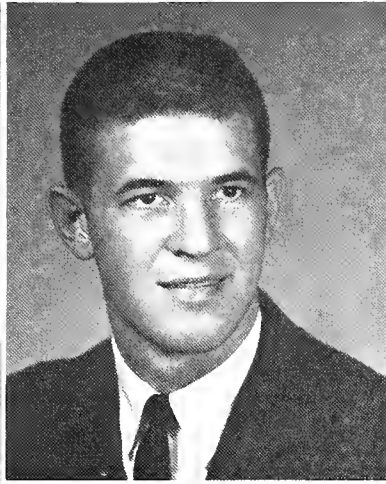

Felix McDaniel
Lake Lure, N. C.
B.S. Business Administration

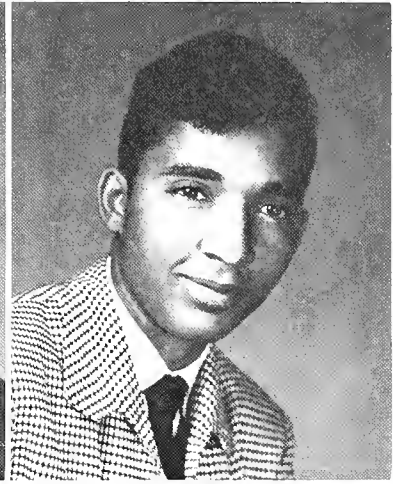

Ambrose McDow
Adairsville, Georgia
B.A. Chemistry

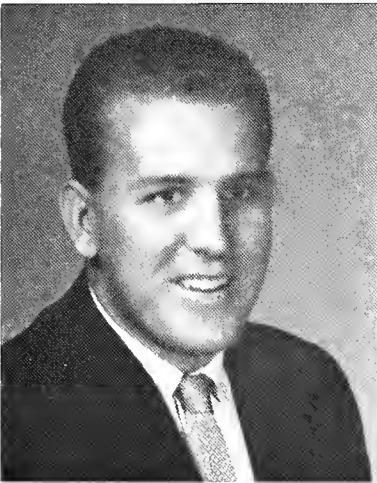

George McFaddin
Paintsville, Kentucky
B.S. Business Administration

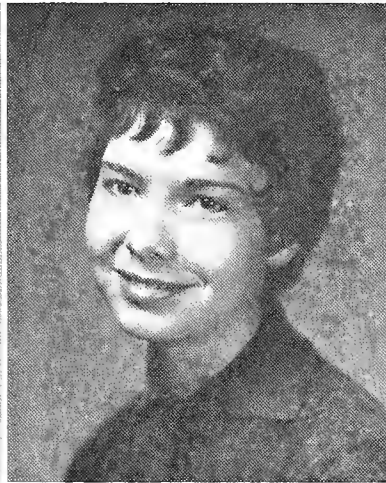

Elizabeth Marlowe
Hendersonville, N. C.
B.A. Elementary Education

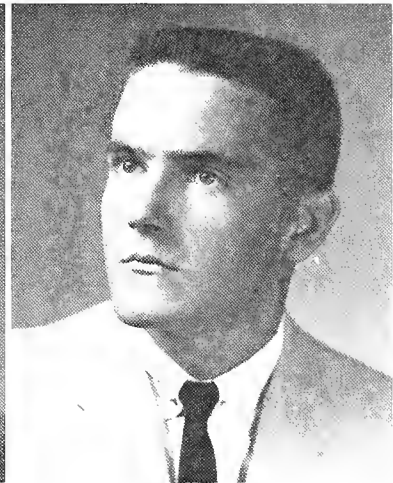

Bruce Martin
Sharpsburg, Kentucky
B.A. History and Political Science

Minnie Sue Mortin
Allen, Kentucky
B.A. History and Political Science

Rodney Martin
Blacksburg, S. C.
B.A. Religion

Madge Maupin
Ashland, Kentucky
B.A. English

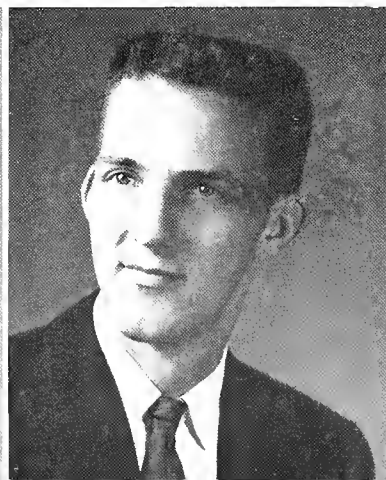

Seniors



Jan Mayhall
Chattanooga, Tennessee
B.A. Art

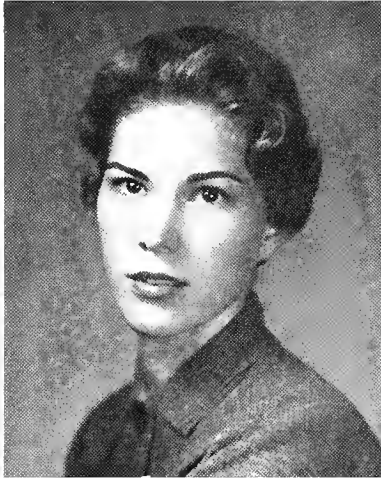

Maudie Meek
River, Kentucky
B.S. Nursing



Sylvia Messer
Salem, Virginia
B.S. Home Economics

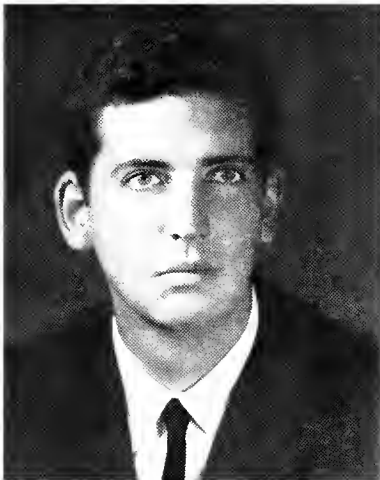

Clifford Metcalf
Weaverfield, N. C.
B.S. Agriculture

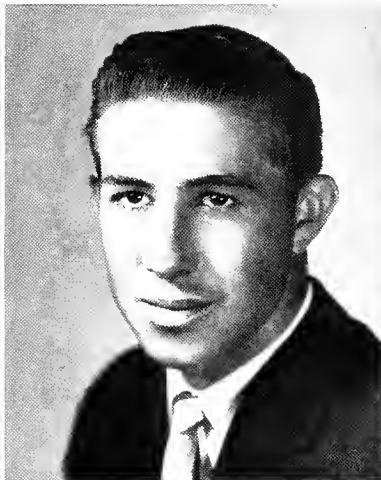

Don Miller
Lonsing, N. C.
B.S. Agriculture



Gustava Miller
Pound, Virginia
B.A. Social Science Area

Glen Mills
Walker, Kentucky
B.A. Psychology

Lola Mitchell
Fries, Virginia
B.A. English

Harold Malineu
Edinburg, Virginia
B.A. History and Political Science

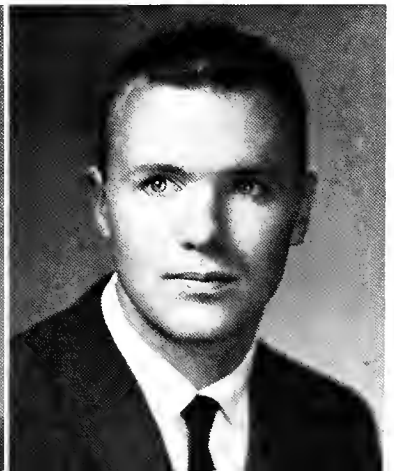
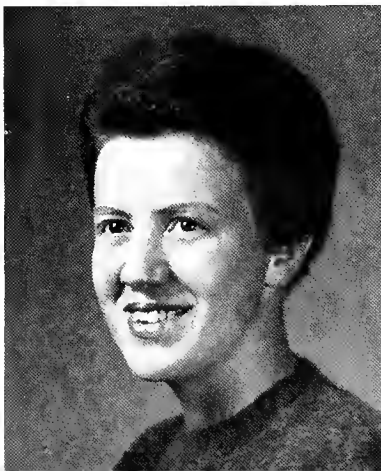
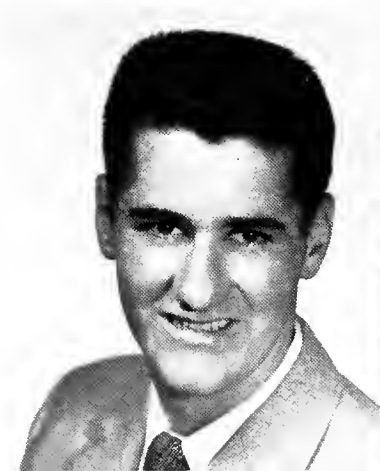

Seniors

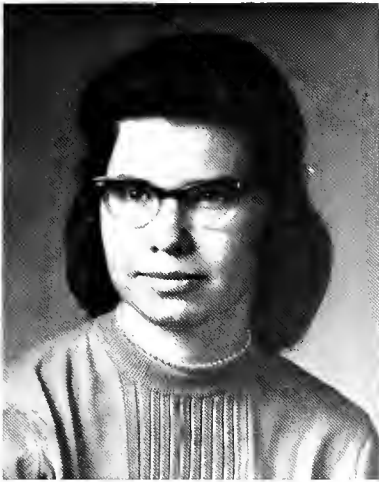

Jean Moore
Martinsville, Virginia
B.S. Nursing



Julio Morley
Asheville, N. C.
B.A. Elementary Education



Ruth Nopier
Rawdy, Kentucky
B.S. Nursing



Judy Naylor
Gallatin, Missouri
B.A. Biology



Shoren Newkirk
Stanton, Kentucky
B.S. Home Economics

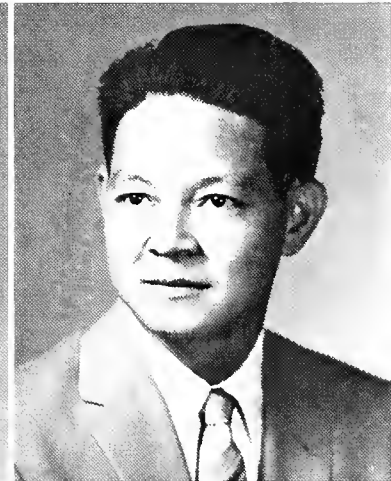

Tuck Ng
Ipoh, Malaya
B.S. Industrial Arts

Charles Noble
Wheatfield, Indiana
B.A. Math

Stella Olin
Bereo, Kentucky
B.A. Psychology

Bonny Orndoff
Zepp, Virginia
B.A. Chemistry

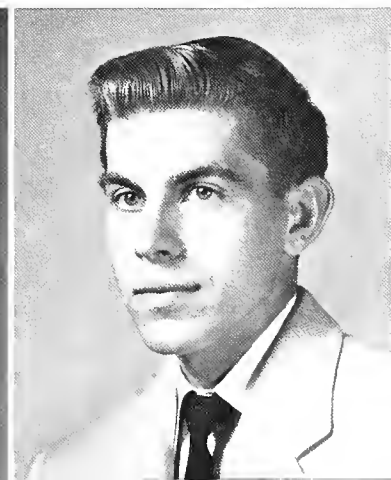
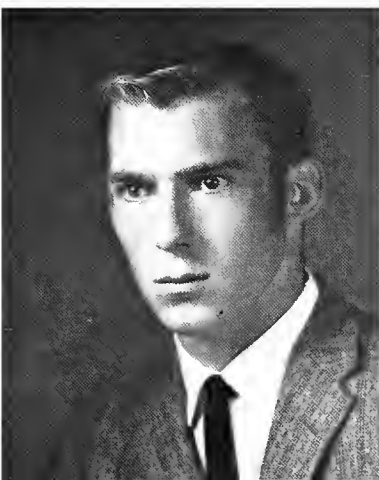

Seniors

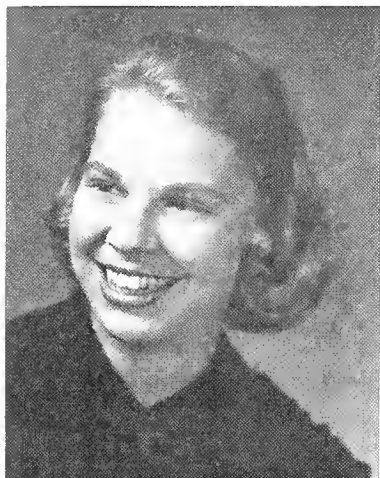

Maureen Osolnik
Berea, Kentucky
B.A. History and Political Science

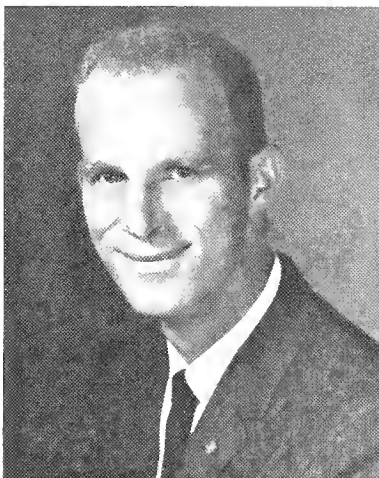

Larry Owen
Pilot Rock, Oregon
B.A. History and Political Science



Roger Owen
Pendleton, S. C.
B.A. Chemistry

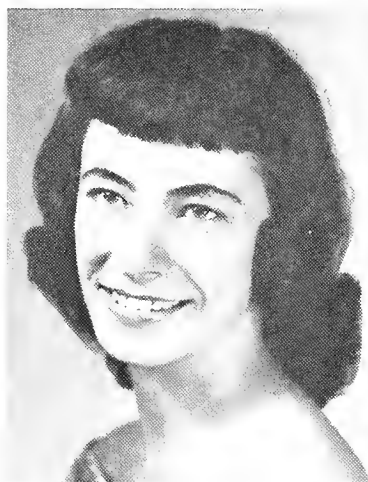

Eloise Pointer
Banner Elk, N. C.
B.A. English

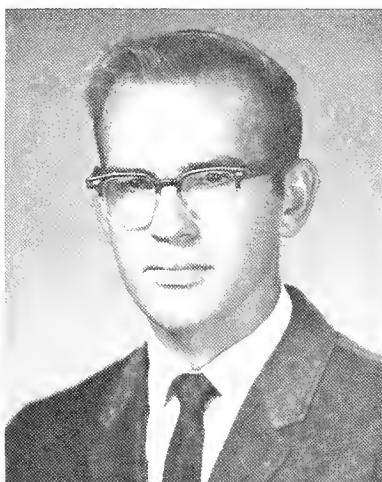

James Parks
Morganton, N. C.
B.A. Physics

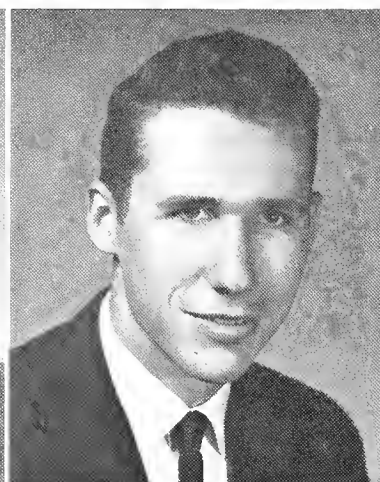

Walter Parry
Knoxville, Tennessee
B.A. Religion

John Paye
Lexington, Kentucky
B.A. Psychology

John Pearson
Charlestown, Indiana
B.A. English

Paul Peercy
Monticello, Kentucky
B.A. Physics

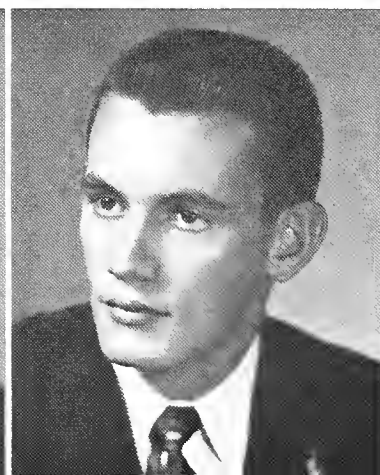
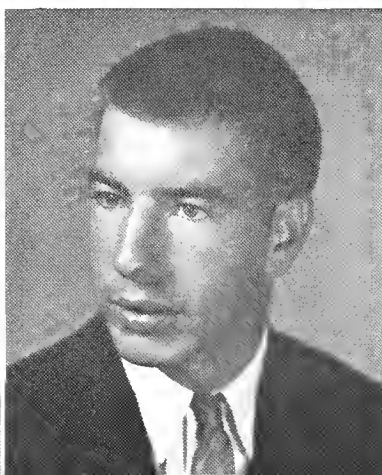
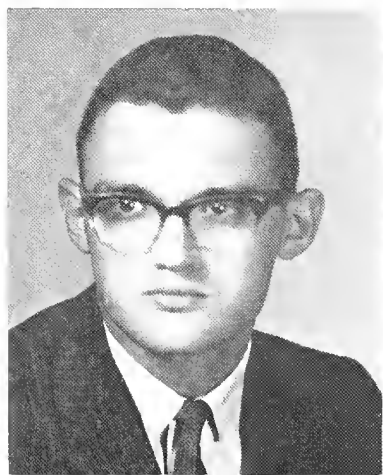

Seniors



Eleanor Peterson
Virginia, Illinois
B.S. Home Economics



Jack Pittillo
Hendersonville, N. C.
B.A. Biology

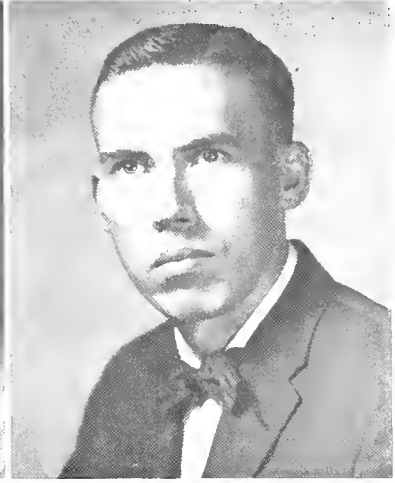

Boyd Plumley
Griffithsville, W. Virginia
B.A. Philosophy

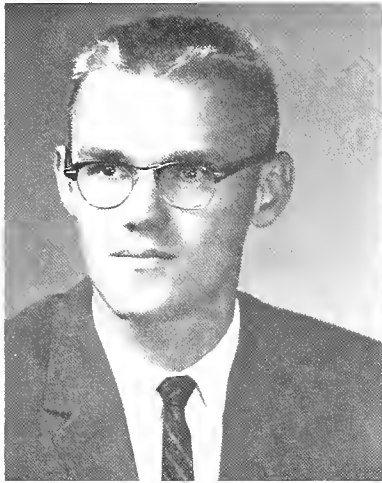

Robert Porter
Castlewood, Virginia
B.S. Business Administration

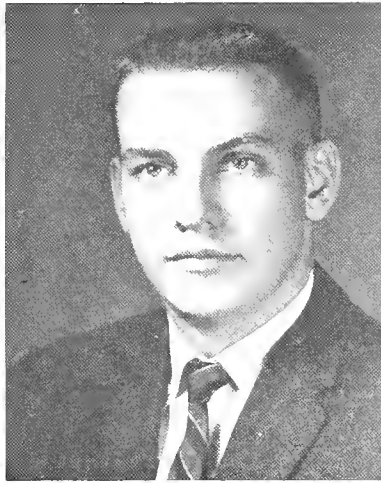

K. C. Potter
Paintsville, Kentucky
B.A. History and Political Science



Katherine B. Powell
Ashland, Kentucky
B.A. Art

Smith T. Powell
Hustonsville, Kentucky
B.A. Physics

Leroy Price
Spindale, N. C.
B.S. Business Administration

Kathy Prince
Boothwyn, Pennsylvania
B.A. Elementary Education

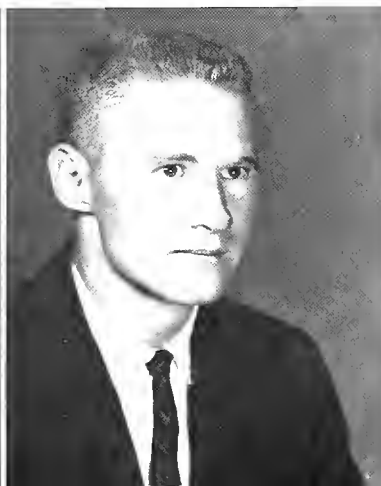
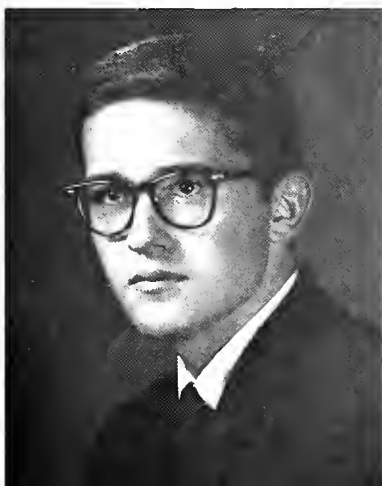

Seniors

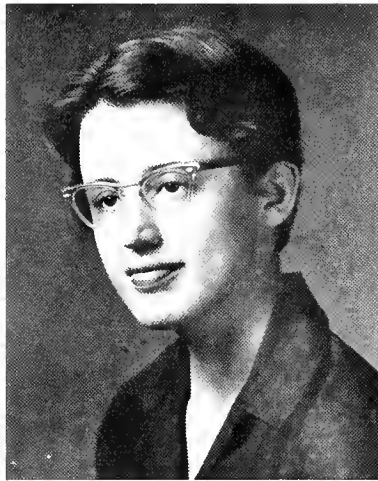

Anne Dale Rees
Palatka, Florida
B.A. Chemistry



Angela Reid
Greenville, S. C.
B.A. Spanish



Lelia Reid
Athens, Alabama
B.S. Nursing



William Rexrade
Lewisburg, W. Virginia
B.A. History and Political Science

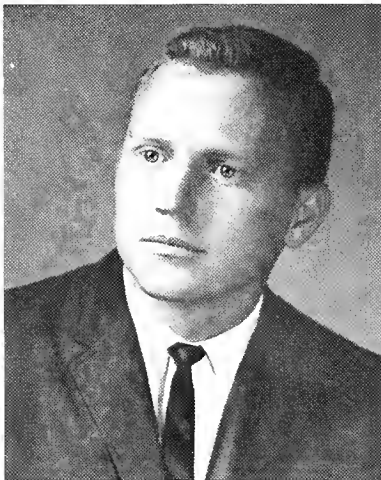

Jae Rhudy
Franklin, W. Virginia
B.A. Chemistry

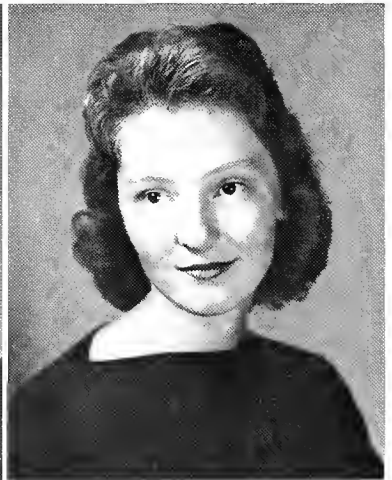

Nancy T. Rhudy
Hardy, Kentucky
B.S. Home Economics

Clayton Rivers
Coalfield, Tennessee
B.A. Psychology

Mattie Roberts
Weaverville, N. C.
B.A. Business

Diane Robertson
Hamlet, N. C.
B.A. English

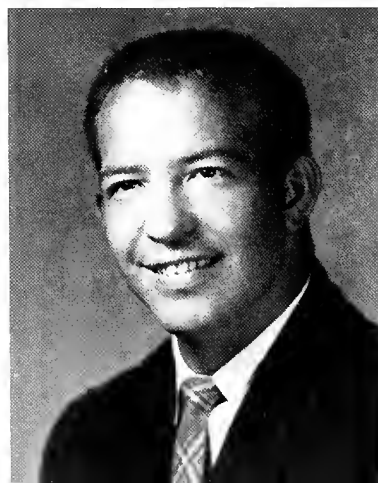

Seniors

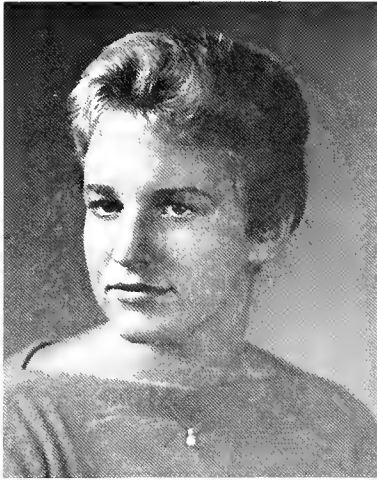

Foye Robertson
Spotswood, Virginia
B.S. Nursing

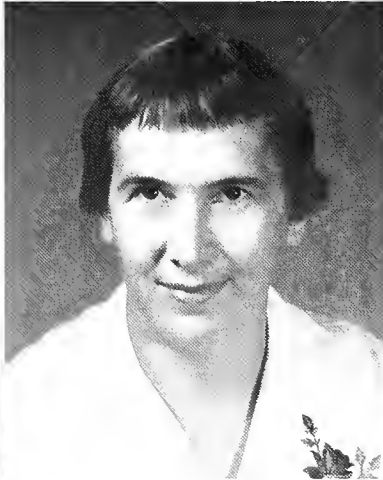

Elizabeth Rogers
Berea, Kentucky
B.A. Elementary Education

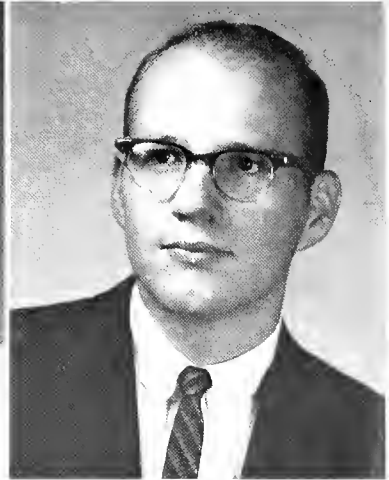

Kenneth Roper
Jasper, Georgia
B.A. Biology



Nancy Allen Rose
Prestonsburg, Kentucky
B.A. English



Goldie Salisbury
Solisbury, Kentucky
B.A. Elementary Education

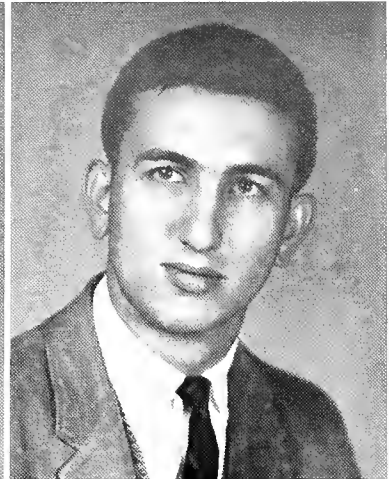

Kenneth Sapp
Crossville, Tennessee
B.A. History and Political Science

C. J. Saylor
Berea, Kentucky
B.S. Agriculture

Christa Schwintzer
Celo, N. C.
B.A. Biology

Ival Secrest
Concord, Kentucky
B.A. Mathematics

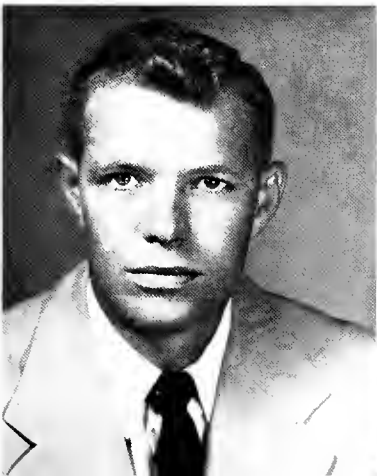

Seniors



Nannie Segar
Lancaster, Kentucky
B.S. Business Administration



Gloria Sells
Monroe, Tennessee
B.S. Home Economics



Judith Ann Sharp
Huntsville, Tennessee
B.A. Elementary Education



Helen Shepherd
Salyersville, Kentucky
B.A. Sociology

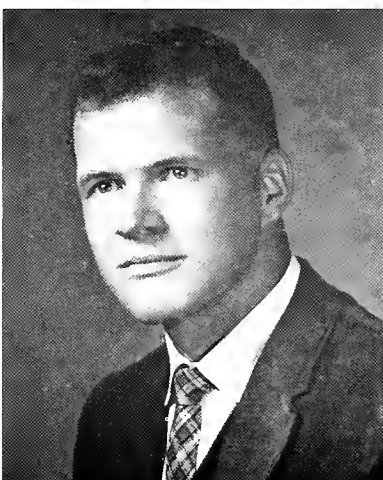

Robert Shepherd
Berec, Kentucky
B.A. Biology

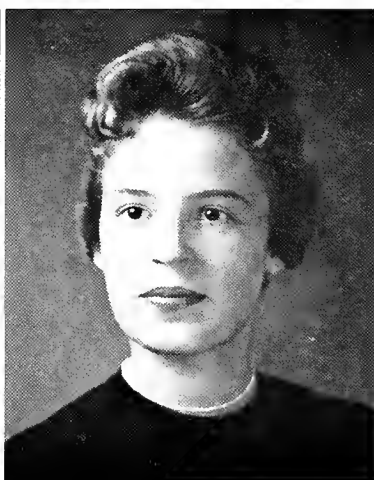

Jahanna Shaapman
Somerset, Kentucky
B.A. Biology

Charles Simpson
Russell, Kentucky
B.A. Art

Paul Sipple
Sandoi, Japon
B.S. Business Administration

Gail Smothers
Sharpsburg, Kentucky
B.A. Biology

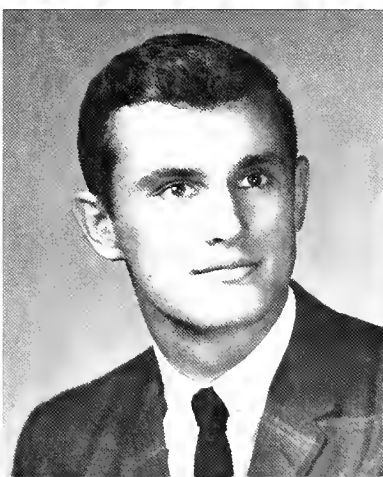
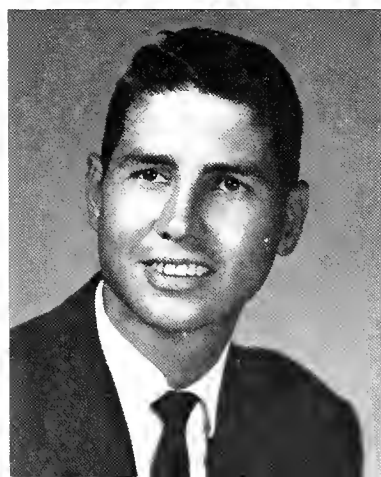

Seniors

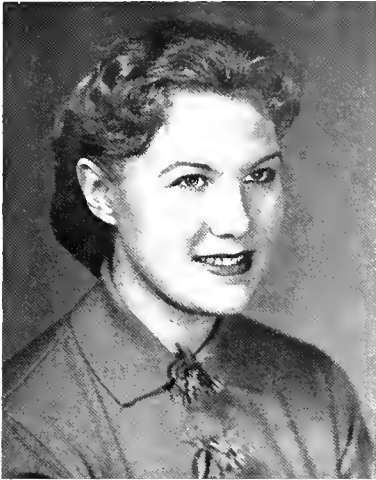

Elizabeth Jo Smith
Ashland, Kentucky
B.A. English Area



Judy Smith
Lansing, Michigan
B.A. Sociology

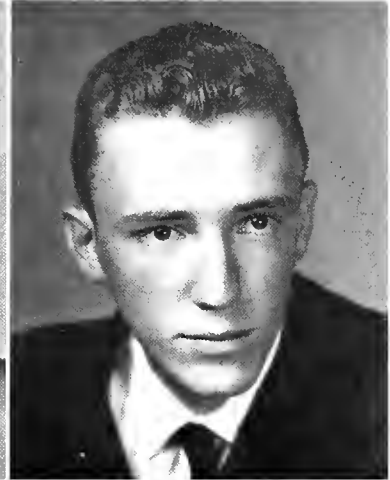

Mitchell Smith
Canoe, Kentucky
B.S. Agriculture

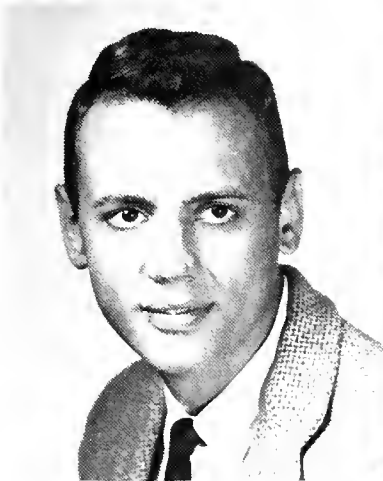

Arnold Stacy
Olympio, Kentucky
B.S. Business Administration



Joan Stonecipher
Jellico, Tennessee
B.A. English

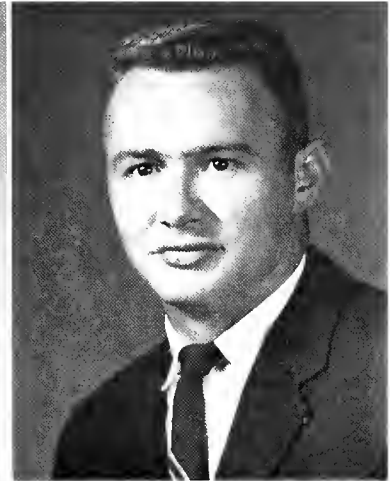

Robert Stewart
Central City, Kentucky
B.S. Business Administration

Margaret Sullivan
Smith Creek, Kentucky
B.S. Home Economics

Pat Sumner
Hendersonville, N. C.
B.A. Art

Shirley Swift
Kingsport, Tennessee
B.S. Business Administration

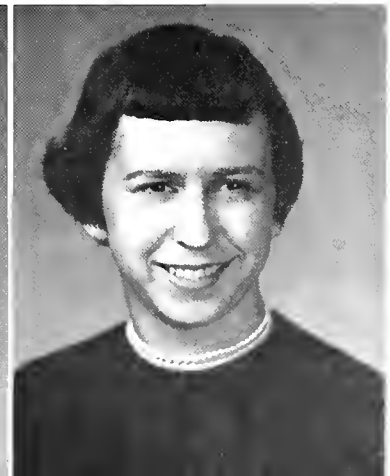

Seniors

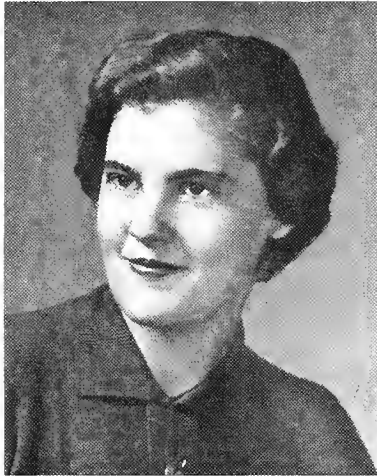

Hazel L. Tollent
Marganton, N. C.
B.A. Elementary Education



Ziod A. Tomimi
Jerusalem, Jordan
B.A. Biology

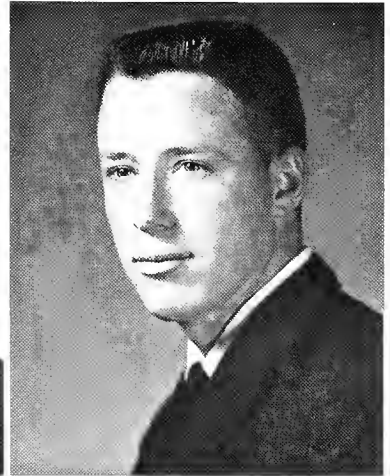

Joe Taylor
Marion, N. C.
B.S. Agriculture



Yvonne Taylor
West Jefferson, N. C.
B.A. English

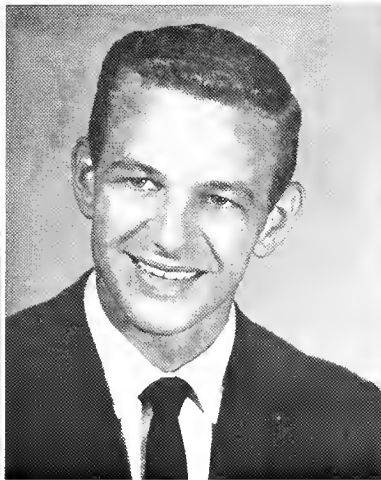

Ted Thompson
Fullerton, Kentucky
B.A. Physics



Ann Thorn
Mazer, W. Virginia
B.A. Elementary Education

Henry Thorne
Chesnee, S. C.
B.A. Public School Music

Lorry Triplett
Lackey, Kentucky
B.A. Mathematics

Cynthia Truitt
Sparta, N. C.
B.S. Industrial Arts

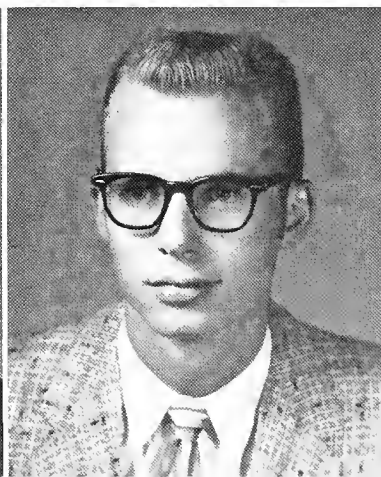
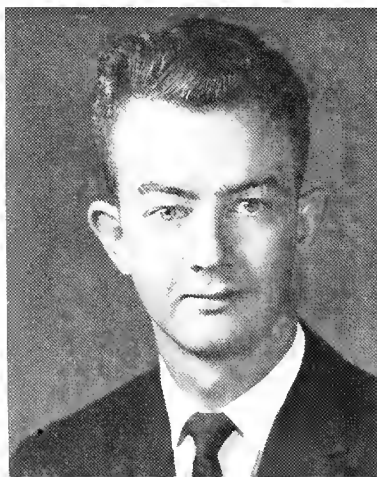

Seniors



Fredo Tucker
Pine Castle, Florida
B.A. Elementary Education

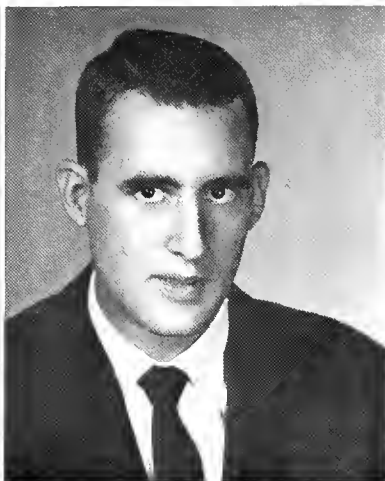

James H. Turner
Dalton, Georgia
B.A. Social Science Area



Treva Turner
Tucson, Arizona
B.A. English



Shirley Unthank
Jonesville, Virginia
B.S. Home Economics

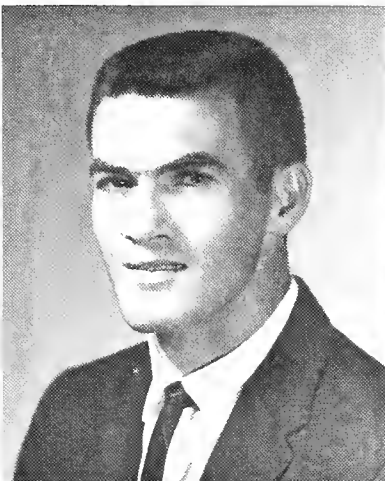

Everette Varney
Cleveland, Ohio
B.S. Business Administration

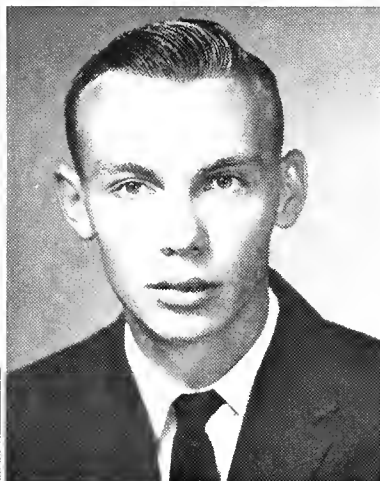

Billy J. Vice
Shorpsburg, Kentucky
B.S. Agriculture

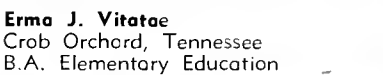

Ermo J. Vitatae
Crob Orchard, Tennessee
B.A. Elementary Education



Ann Wadsworth
Berea, Kentucky
B.A. English

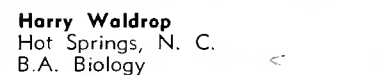

Harry Waldrop
Hot Springs, N. C.
B.A. Biology

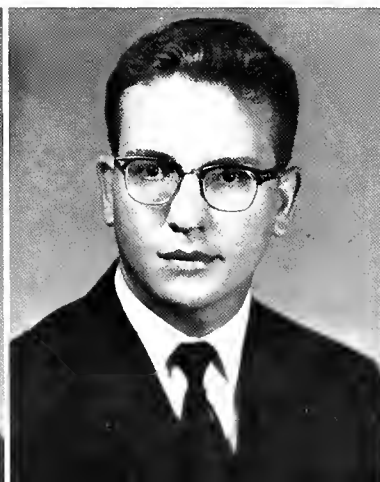
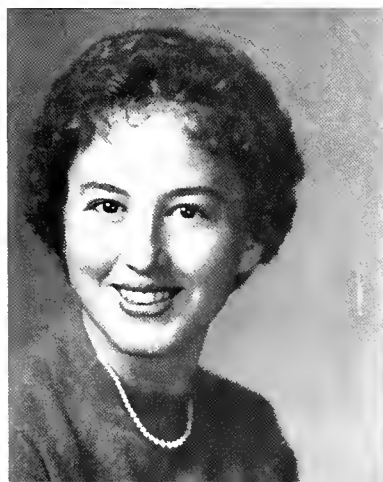

Seniors

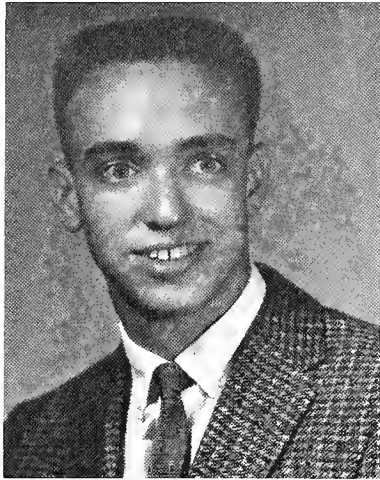

Delmar Ward
Williamsport, Kentucky
B.A. Chemistry

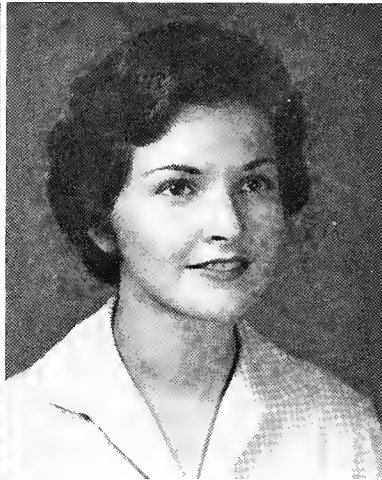

Alma Weaver
London, Kentucky
Social Science Area



Kothryn Whitaker
Taylorsville, Kentucky
B.A. Public School Music



Ruth Whited
Fort Gay, W. Virginia
B.S. Home Economics

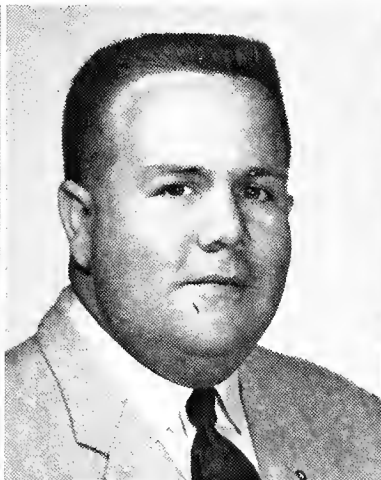

Dale Whitman
Dodeville, Alabama
B.A. English

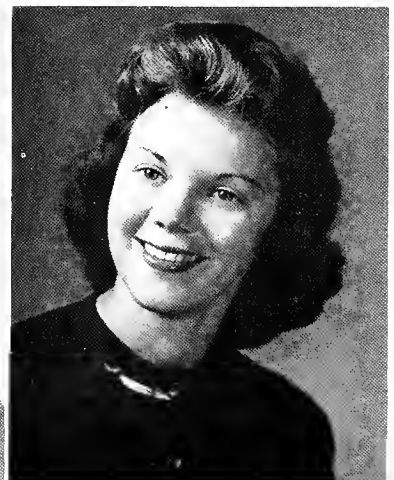

Carolyn Williams
Madison, W. Virginia
B.S. Business Administration

Rod Williams
Hines, W. Virginia
B.A. Biology

Sonja L. Wilson
Bowling Green, Kentucky
B.A. Psychology

Bobby Wood
Martinsville, Virginia
B.A. Physics

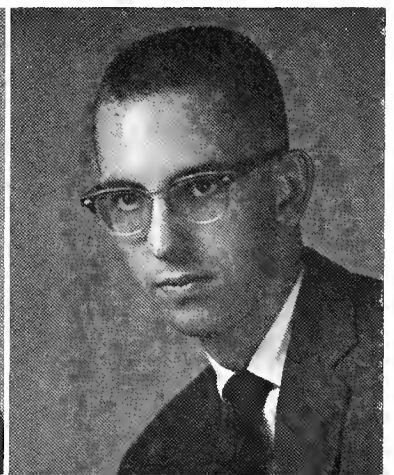
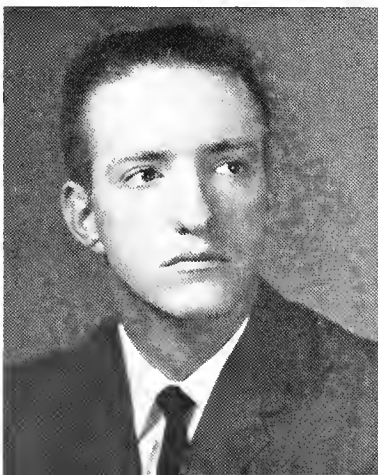

Seniors

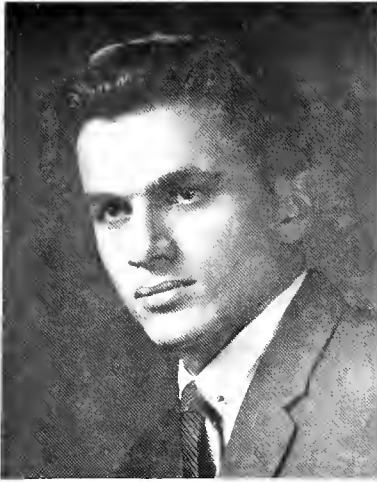

Blue Eagle Wooldridge
Lexington, Virginia
B.A. Physics

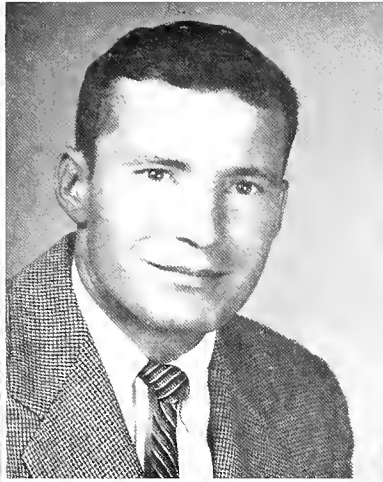

Joe Wright
Blue Diamond, Kentucky
B.S. Business Administration



Laura Zimmeron
Dunkirk, New York
B.S. Home Economics

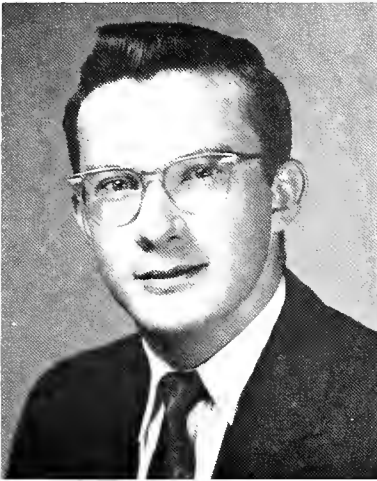

John Zook
State College, Pa.
B.A. Physics



Olye Tine Snow
Jamestown, Kentucky
B.A. English

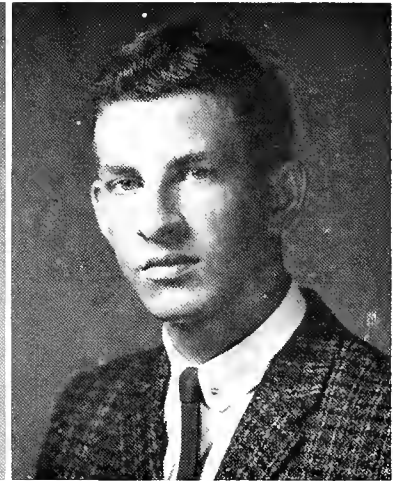

William C. Miracle
Berea, Kentucky
B.S. Hotel Management

Cecilio Johnson
Hazard, Kentucky
B.A. English

Veda Webb Davis
Knoxville, Tennessee
B.A. Elementary Education

Geraldine Williams
Berea, Kentucky
B.A. History and Political Science



The Student Nurses



Juniors



OFFICERS: Jerome Hughes, Sponsor; Theda Rasnick, Secretary; Ann Cole, Treasurer; Sam Croucher, Social Chairman; Mike Riemann, President; Mary Lou Reid, Vice-President; John Blevins, Social Chairman.

Juniors

Adams, Judy
Agee, Carol
Ahn, Keun Soo
Alexander, Helen
Allen, Jeri
Almarode, Randall

Austin, Catherine
Baber, Pat
Ball, Kathryn
Ball, Mary Jean
Ballew, Mary Ellen
Barker, Linda

Barnwell, Margaret
Barrier, Jack
Bates, Billie Jo
Beigi, Faromarz
Belcher, Darrell
Bledsoe, Myro

Blevins, Joan
Bobbitt, David
Brock, Barbara
Boone, Cara Lee
Buff, Louise
Byrd, Melinda

Cantrell, Wallace
Chappell, Monty
Clark, Mildred
Cale, Anne
Colvin, Rosemary
Combs, Maurice

Caamer, Jaan
Cooper, Barbara
Cordle, Barbara
Cox, Marian
Davidson, Anna
Davis, Ed

Davis, James
Davis, Lilo
Dixan, Sue
Dove, Judy
Dula, Maurice
Eades, Annita



Juniors



Elledge, Barry
 Ellison, Jerry Leo
 Elswick, Eddie
 Evans, Rose Mary
 Finley, Lilly
 Fitzgerald, Nina



Flonery, Emma Lais
 Fleenor, Walter C.
 Forbes, Van
 Fryman, Gail
 Gibson, Eleanor
 Gibson, Roy Allen



Gains, Doris
 Graham, Pat Y.
 Greenawalt, Forest
 Hayes, Rose
 Helton, Mary
 Hensley, Joy Louise



Herd, Dennis
 Hollan, Charlie
 Hoaper, Celia
 Hoppes, Alice Faye
 Hausley, Myra
 Hughes, Freeman



Hutson, Jerry
 Kelly, Claire
 Khatomi, Hon
 Kidd, Patsy Delares
 Kimball, Rosie
 Kitchen, Robert

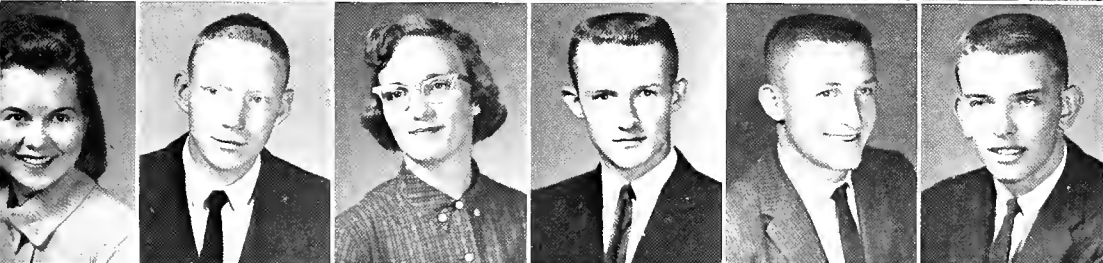

Lanier, Ruth
 Leggett, Roger
 Lethgo, Linda
 Little, Thomas
 Lowder, William M.
 McCormick, Robert



McCourry, Borbora Anne
 McCrary, Peggy
 McCune, Tom
 McGhee, Carolyn
 McGrow, Lynda
 McKinney, Doris

Juniors

Major, SuEllen
 Martin, Hugh Lloyd
 Matheson, Charles
 Messer, Flem
 Miller, Carol
 Miller, Dawn

Maare, Ella Rose
 Nevils, Sue
 Nichols, Penny
 Nae, Janet Sue
 Okediri, Zacheus
 Okpara, Basil O.

Osborne, Paul E.
 Owens, Odell
 Parton, John
 Pennington, Lee
 Palk, Robert Lee
 Polly, Dan M.

Price, Flay
 Privett, Phyllis Ann
 Rader, Ray
 Rasnake, Janice
 Rasnick, Theda
 Ray, Gayle

Reid, Clayton
 Richardson, Janie
 Roberts, Gerald
 Rose, Mary
 Salyers, Brenda
 Sanford, Charles

Scaggin, Howard
 Scott, M. Hornbuckle
 Seneker, Linda
 Shartridge, James
 Singleton, Hobert
 Sizemore, Pat

Skaggs, Marilyn
 Slone, Kizzie
 Smith, Donald
 Snow, Tony
 Spillman, Fred
 Standifer, Sara





Juniors

Stewart, Linda
 Staut, Joy
 Terry, Rodney
 Thompson, Judy
 Tonne, Georgianne
 Tyree, Sylvia

Underwood, Jack
 Venters, Charles
 Wall, Pat
 Ward, Ronald
 Webb, Verlin
 Webb, Wilbur

Williams, Ollie
 Wilson, Betty
 Wilson, George
 Zachary, Gary

Junior Nursing Class

Front Row: Andrea Cody, Mary Lou Carhart, Theresa Martin, Esther Lane, Inez Williams, Phyllis Whitlock, Laura Crawford. **Middle Row:** Jo Ann Huskins, Carole Keeble, Hazel Nixon, Julie Erdman, Rose Branson,

Hazel Williams, Mary E. Johnson. **Back Row:** Carolyn Farley, Geneva Caudill, Minnie Harmon, Nancy Narmann, Betty Poteat, Phyllis Combs, Loberta Gabbard.



Sophomores



OFFICERS: Gordon Ross, Sponsor; Larry Greathouse, Vice-President; Ron Isaacs, President; Glenn Ihrig, Social Chairman; Evelyn Ellis, Treasurer; Margaret Turnbull, Secretary; Ann Creighton, Social Chairman.

Sophs

Adams, Brenda
 Allen, Sallie
 Arbagast, Dotty
 Anderson, Brenda
 Allen, William Iris
 Baber, Dare

Barker, Brenda
 Bayes, Dennis
 Beckett, Bonnie
 Best, Dan
 Bevins, Carolyn Sue
 Blevins, Larry

Blevins, Parker Ray
 Blevins, Phillip
 Blandell, John
 Boatright, Georgia
 Brittain, Daris
 Brawn, Dennis

Brubaker, Evelyn
 Brummitt, Kenneth
 Buckland, Dorothy C
 Burns, Ja
 Bussey, Rodney C.
 Carnes, John

Carr, Rebecca
 Chandler, Raymand
 Collins, Keith
 Compton, Connie
 Conley, Betty
 Cotton, Janet

Cox, Wanda
 Creighton, Ann
 Crutcher, Ronnie
 Detchon, Joel
 Didawick, Dawn
 Dixon, Kathy

Draughn, William Clyde
 Dutton, Phyllis
 Edney, Bonnie
 Eller, Craig
 Ellis, Evelyn
 Fawcett, Kitty



Sophs

Fields, Elizabeth Anne
Franks, Harold
Frazier, Shannon
Galloway, Brenda
Garland, Sylvia
Golladay, Nancy

Goodin, Thomas
Greathouse, Larry
Green, Jimmy
Hakim Din, Arif
Hall, Linda
Haman, Louise

Hamrick, Anne
Harden, Betty
Heddon, Haroce
Hensley, Emma Jane
Higgins, Agnes
Hodges, Jewell

Hard, Russell
Hogon, Ed
Howord, Thelmo
Isaacs, Ronald
Johnson, Steve
Johnson, Roleigh

Kelly, Miriam
King, Bobby
Kindle, Norma
Lakes, Marie
Lawless, Hazel
Loyne, Clint

Lee, Leah
Lester, Jesse Lee
Lewis, Donald
Lewis, Lais
Lim, Mabel Tean Neo
Lowe, Claudeno

Lowry, Clinton
Love, Penny
McCoig, Leta
McConnell, Betty
McMurroin, Tom
McReynolds, Carol





Sophs

Masters, Fred
 Mefford, Dale
 Mehaffey, Jean
 Morgan, J. B.
 Mosley, Jewell
 Mass, Eva Jean

Myers, Judy
 Nelson, Shirley Sue
 Parsons, Nino Koy
 Pennycuff, John
 Phillips, Lyndo
 Pitcock, Danny

Poe, James Kent
 Poynter, Edwino
 Proctor, Barbara
 Ramey, Betty
 Ramsey, Connie
 Rankin, Janice Carol

Rosnic, Annette
 Reid, Wayne
 Repass, Todd
 Rice, Othella
 Roberts, Carol
 Roberts, Helen

Ross, Adele
 Ross, Claire L.
 Rass, Joyce
 Ruffin, Barbara
 Russell, Noel
 Solyers, Jewel

Scott, Emily Adair
 Segor, Josie
 Shupe, Donald
 Slane, Garnett
 Smith, Don
 Smith, Linda

Teague, Williams
 Tilson, Lavina
 Tomberlin, Sharon
 Turnbull, Margaret
 Vanderpool, Ike
 Velten, Terrance

Sophs

Wagner, Brenda
Walker, Ed
Walters, Jack
Weddington, Mable
Wells, Frances
White, Wanda

Williams, Clara Fay
Williams, Cora Ray
Wilde, Linda Gail
Wilder, Patricia Lou
Witt, Hugh
Wolford, Pat

Wolford, Wilda
Wright, Karolyn
Young, Robert
Berry, Mary
Graham, Mary



Freshmen



OFFICERS: Miss Elaine Smith and Rolf Hovey, Sponsors; Paul Miller, Treasurer; Ron Hester, Social Chairman; Jim Powell, President; Tom Wells, Vice-President; Fran Smith, Social Chairman; Janice Kennedy, Secretary.

Fresh

Al-Hassan, Nabilla
 Allen, Eljesy
 Atkinson, Gerry
 Baldack, Velma
 Banks, Joyce
 Barney, Patricia

Barrier, Hubert
 Bateman, Richard
 Berry, Rachel
 Blackwell, Jim
 Blinson, Jim
 Bogg, Sam

Bowie, Lewis A.
 Brewster, Betty
 Briggs, Richard
 Brown, Vanous
 Brummett, Doralene
 Burke, Bonnie

Cain, Geraldine
 Carter, Hal
 Castle, Catherine
 Click, Sandra
 Collins, Betty
 Comer, Vincent

Conner, Tony
 Coomer, Tom
 Coyle, Michael
 Crawford, Janet
 Culbreth, Libby
 Damron, Georgia

Davidson, Bettie
 Davis, Caralyn
 Davis, Jefferson
 Davis, Margaret
 Deal, Lillian
 Diamond, Jack

Downs, Judy
 Dunn, Eunive
 Dykes, Betty
 Ellis, Larry
 Finley, Linda
 Fix, Janet

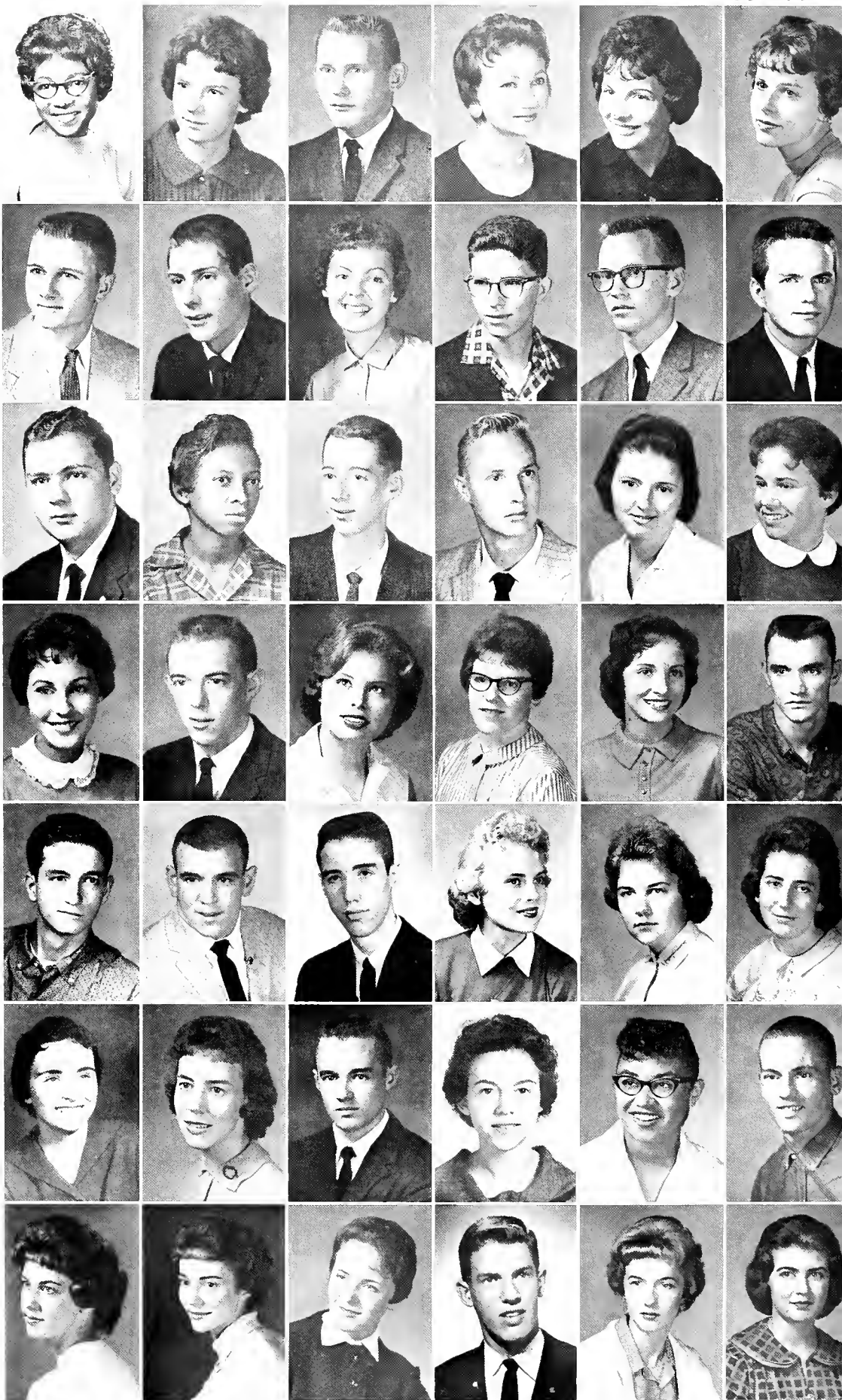



Frosh

Farsyth, Nancy
Francis, Verley
Gibbs, Susie
Hammonds, Nancy
Hembree, Tammy
Herd, Beverly

Hinds, Linda
Hague, Janet
Hapkins, Christine
Howard, Loretta
Howell, Bobby
Hudson, Larry

Jessup, Jean
Jones, Emma
Jones, Sherry
Kennedy, Janice
Kindel, Merlin
Kral, Mike

Lamb, Mary Lou
Lear, Beverly
Lee, Rebecca
Lee, Robert
Lowe, Sunny
Maney, Larry

Marsh, Carolyn
Martin, Betty
Mauk, Sandra
Middleton, Bannie
Miles, Margaret
Moore, Pat

Moore, Thomas
Moore, Willie
Mullins, Banny
Nalle, David
Narris, Judy
Nye, Paula

Owens, Karen
Page, Linda
Parris, William
Ponder, William
Powell, Jim
Practor, Jerry

Frosh

Rader, David
 Rotliff, Arveda
 Rowlings, Delphia
 Ray, Victoria
 Reavis, Charles
 Reber, David



Reece, Doris
 Reneau, Roy
 Richardson, Cyrus
 Roark, Partia
 Robinette, Bob
 Robinson, Jane



Rollins, Phillip
 Selvey, Nancy
 Sexton, Belle
 Shelor, James
 Slagle, Hazel
 Smith, Fran



Smith, Julia
 Smith, Patricia
 Smith, Sollie
 Stepp, Brendo
 Stewart, Chorlayne
 Stewart, Shirley



Street, Carol
 Taylor, Leathia
 Tolliver, Joyce
 Trommell, Dickie
 Tuckwiller, Corole
 Wolter, Anita

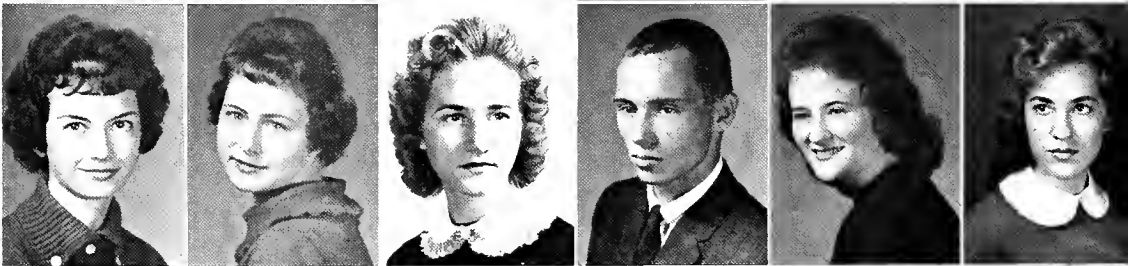

Welker, Bill
 Whaley, Blanche
 Whiteaker, Jenny
 Whittington, Robin
 Wilson, Gail
 Wright, Betsy



**“These are the people
who taught us...”**



**Faculty
Administration**

Faculty



Agnes Aspenes
M.S.
Home Economics

Perley F. Ayer
M.S.
Sociology

Thomas R. Beebe
Ph.D.
Chemistry



Frances Brannon
M.S.
Physical Education

Dixie Bullard
M.S.
Home Economics

Clara C. Cooper
Ph.D.
Psychology (Chr.)



Ruth De Gamboa
A.M.
Romance Languages

Maureen Faulkner
A.M.
English

Mrs. Kennard Fearing
M.A.
Nursing



Kennard Fearing
M.Ed.
Mathematics

Tom Fern
M.F.A.
Art

George K. Flora
Ph.D.
Sociology (Chr.)

Faculty

Carl Ford
A.M.
Education



Claude Gentry
M.S.
Agriculture



Carol Gesner
Ph.D.
English

Charles C. Graham
Ph.D.
Education (Chr.)



O. H. Gunkler
M.Ed.
Physical Education



Richard Heckman
Ph.D.
History

Edd Hogg
M.S.
Agriculture



Bernice Hopkins
M.P.H.
Nursing



H. L. Hull
A.M.
Biology



O. L. Keener
Ph.D.
Social Studies



Catharine Kelley
A.M.
Knapp Hall



Thomas E. Kemp
M.S.
Geology



Faculty



E. W. Kindel
A.B.
Industrial Arts



Marion Kingman
M.S.
Home Economics



Ann Klingelhofer
M.A.
Nursing

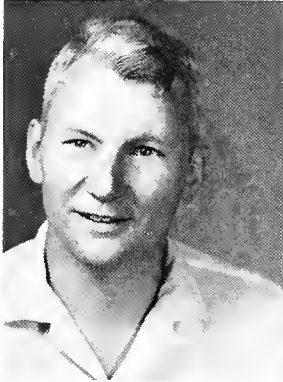

Kristjan Kogerma
A.M.
German



Gerrit Levey
Ph.D.
Chemistry (Chr.)



M. Hozel Lincoln
A.M.
Economics and Business



Glodys Louisda
M.A.
Spanish



Charlotte Ludlum
Ph.D.
Romance Lang. (Chr.)



Minnie M. Mocoulay
M.Ed.
Physical Education



Ira J. Martin
Th.D.
Philosophy and Rel.



Ervilla A. Master
M.S.
Home Economics



Beulah Miller
Ed.D.
Nursing (Chr.)

Faculty

Mildred Miller
A.M.
Knopp Holl



William Newbolt
A.M.
Economics and Business



Mrs. Waldemar Noll
Ph.D.
English



Waldemar Noll
Ph.D.
Physics (Chr.)



George Nass
Th.D.
Philosophy and Rel.



Lester R. Pross
A.M.
Art (Co-Chr.)



Robert Rennick
M.S.
Sociology



Gilbert Roberts
A.M.
Mathematics (Chr.)



W. Gordon Rass
Ph.D.
Philosophy and Rel.



Katherine Shattuck
A.M.
Health



Robert L. Shepherd
M.S.
Agriculture



Emily Ann Smith
A.M.
English (Chr.)

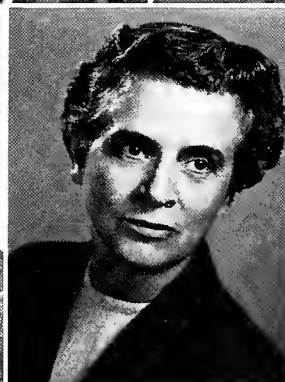

Faculty



Lois Tompkins
M.A.
English

Dorothy Tredennick
A.M.
Art (Co.-Chr.)

Pot Wear
Ed.D.
Education



Mrs. Ben Welsh
A.M.
French

Bjarne Westfall
A.B.
Mathematics

Mrs. Feoster Wolford
Ph.D.
Home Economics



Feoster Wolford
Ph.D.
Agriculture (Chr.)

Norris Woodie
Ph.D.
Philosophy and Rel.

Ruth Woods
M.S.
Home Economics (Chr.)



Frank Wroy
Ph.D.
History and Pol. Sci.

T. M. Wright
A.M.
Mathematics

Mortho Wylie
M.S.
Nursing



President Francis S. Hutchins

Administration

Lawrence D. Bibbee,
Vice President in charge
of Business Affairs



Louis Smith, Dean of College





Kenneth H. Thompson, Associate Dean of College

Miss Virginia Auvil, Registrar





Wilson Evans, Dean of Labor

Allan T. Marreim, Director of Admissions





Harold Andrews, Director of Student Industries

Charles N. Shutt, Director of Guidance and Testing

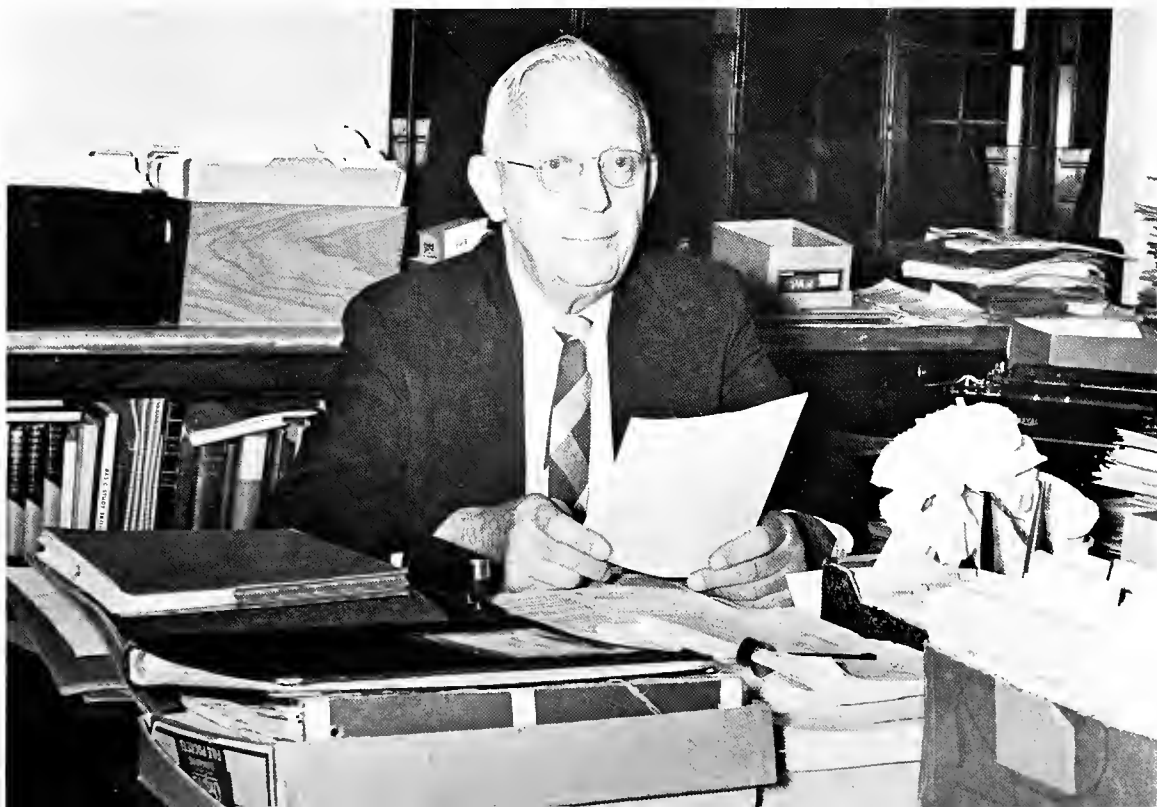



Daniel Yong, Treasurer



Louise Gibson, Director Visual Aids

Billy Edd Wheeler, Alumni Secretary





Mrs. Miriam McReynolds, Dean of Women

James P. Orwig, Dean of Men





CANDIDS

"So Esta, Should I See A Lawyah?"



"Sm'ank, Please."





"... Back About Six Feet."

"Hail To Thee, Blithe Spirit!"





"I've Read About The Block Hole
of Calcutta, But . . ."

". . . This Dream My Roommate
Keeps Having . . ."

"Somebody In There Likes Me!"

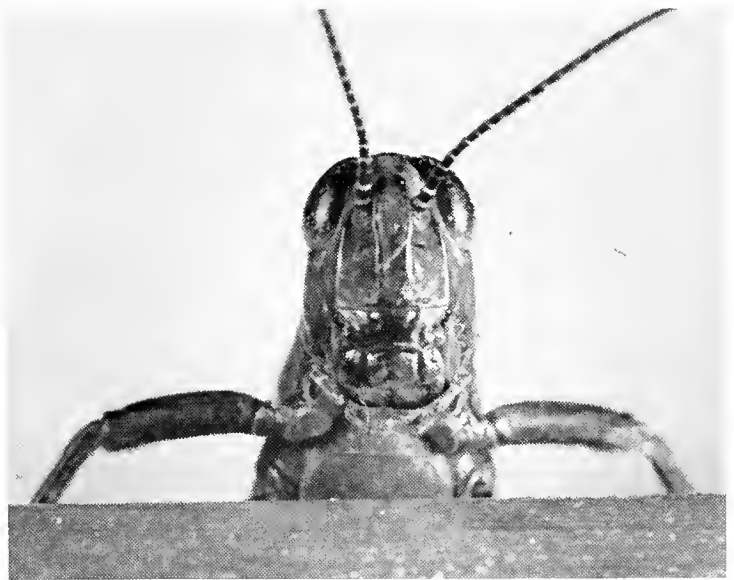



Smile!



"I Insist on Seeing The Dean!"

American Gothic





"Five Miles You Soy?"



A Study In Lines

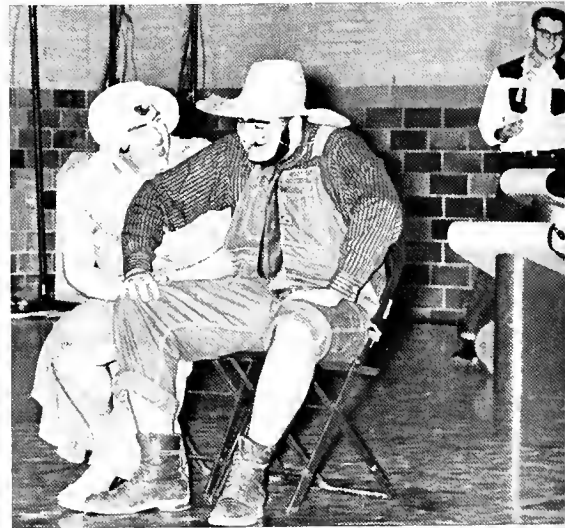



A Lesson In Photography

"Please, Mr. Custer . . ."



Wife or Death



A Conception of The American Scholar.



Coffee Time



What's My Line?



"Just You Dore!"



"When Do You Blast Off?"



"... Go Back To Station Two ..."



"... Does Everything"

What! Me Worry?



Buildings



The Passing Of An Era





And The Rising Of A New One



**'We are the earth
from which grows
the future...'**

Environmental Solutions

ATHLETICS



CHEERLEADERS—Meral Dean Otis, Beverly Herd, Jewell Salyers, Phyllis Duttan, Judy Bussy and Charlayne Stewart.



Two for Cornelious

Mountaineers at Homecoming



THE BIG FOUR: Coach "Monarchy" Wyatt, Lessett, Mutt and Reavis.





Row 1: Coach C. H. Wyatt, James Hatfield, Buddy Potliff, Hugh Everman, Bob Simpson, Mutt Varney, Tex Russell. Row 2: Lyndon Lykins, Bob Stumboltz, Tony Smith, Isac Crace, Mickie Coyle, Phil Honey. Row 3: Tom Hanson, John Carnes, Gene Revis, Clay Williams, Roser Leggett.

50-50 Chance, no odds



Yea or Noy

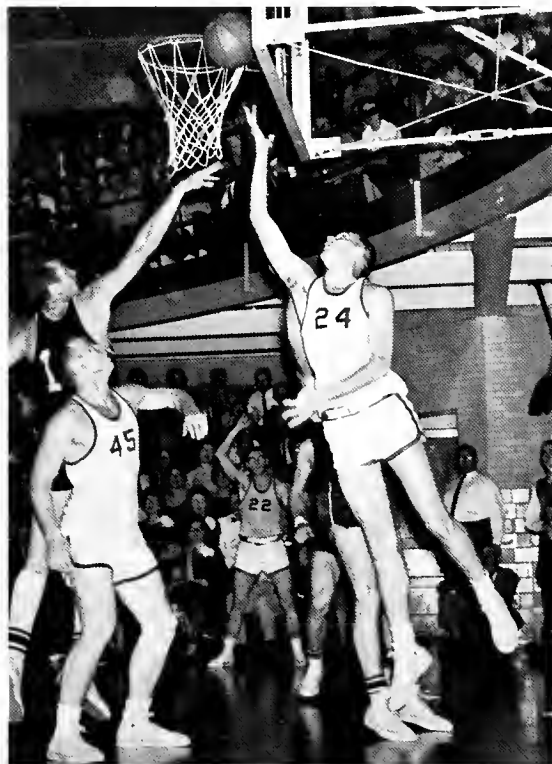



Hatfield



Alley



Simpson

Reavis



Leggett



Honey





G'Town Won—
Mutt 44!



SOCCER—Row 1: Pat Tans, Ahmad Baharestan, Robert Ling, Gerhard Tauscher, Faramarz Beigi, Tuck Wai Ng, George Woa, Donald Calfee. Row 2: Coach Fuad Abu-zayyad, Dennis Bays, Robert Yang, Wilbur

Webb, Chelladurai David, Sidney Williams, Veer Devalar, Harold Franks. Row 3: Fred Masters, Bill Banks, Gerald Happer, James Okwirry, Philip Dmalerigu, O. H. Gunkler.

Coch Massey and Team





CROSS COUNTRY TEAM

TENNIS TEAM: Gene Campbell, Truman Fields, Bill Waycaster, Jim Campbell, Wilson Evans (Coach), Chella David.

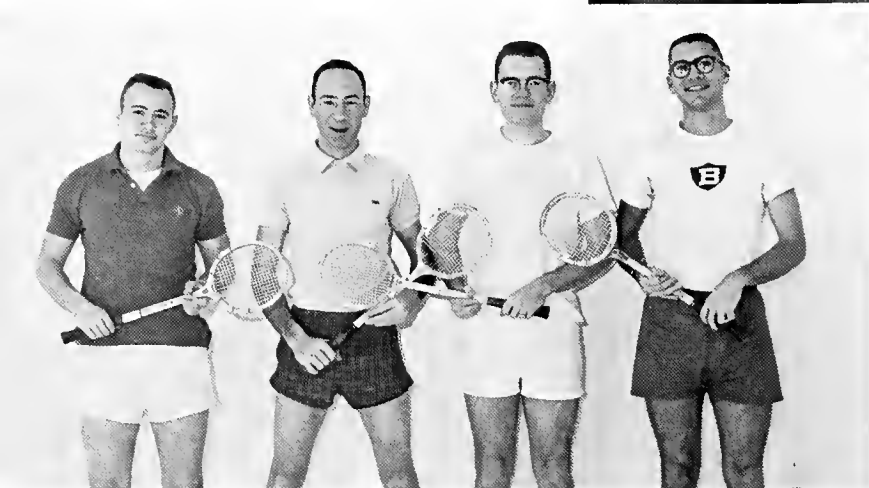
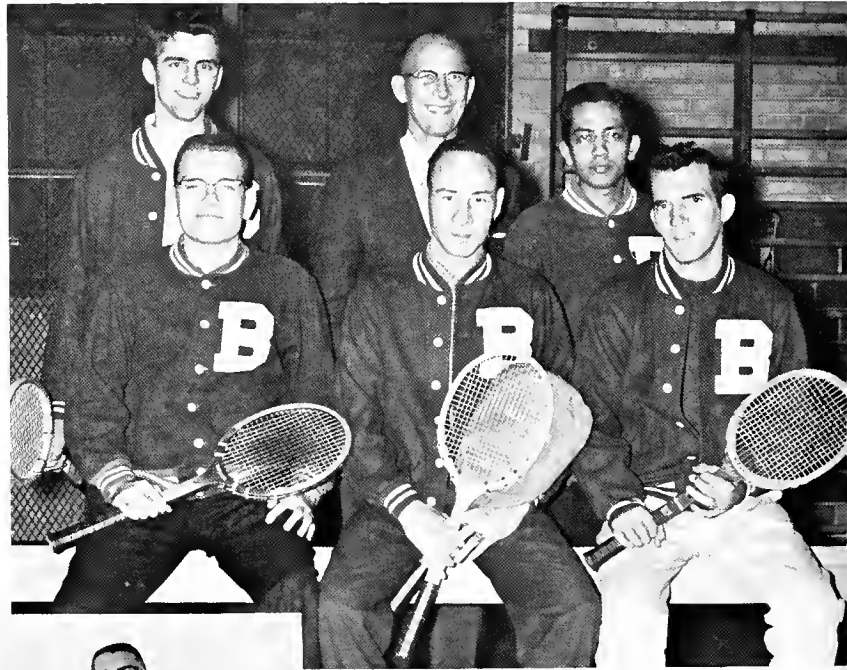

SQUASH TEAM: Bob Stewart, Truman Fields, Gene Campbell, Jerry Tauscher.

INTRAMURALS



Martin Goes All The Way!



One More Step To Pay Dirt



Ask Sam



"The Roach"



Ploys Football, Too.



Who's Got The Ball?

Somebody Up There Likes Me





No Pushing, Please.

Excuse Us, But . . .



Make A Hole, Please.

All Alone





The Athlete

In The Midst of Thine Enemies



O.K. Team, Pull Up Those Socks!



What Are They Looking At?



That's Using Your Head!



"B" CLUB—Row 1: Ng, Myers, Greathouse, Tate, McNeal, Simpson, Williams, Repass, Givins, Gaodin, Reece. Row 2: Cowden, Carringer, Yang, Stewart, Beasie, Ling, Rivers, Hatfield, Cabbler, Berry, Webb, O. H. Gunkler. Row 3: Hutson, Arnett, Austin, Rabinsan, Smith, Weatherholts, Lawrey, Sipple, Campbell, David, Reed, Barnes.

INSTRUCTORS—Row 1: Weatherholts, Simpson, Bussey, Williams, Price, Bray, Clifftan, Varney, Greathouse, Graves. Row 2: Adams, Partan, Ling, Gaodin, McClung, Givens, Smith, Tate, Berry, Reid, Mathis, Suttan. Row 3: Austin, Heard, Janes, Tans, Tauscher, Collins, Haney, Repass, Huse, Russell.



Women's Sports



WAA Board

"Dead Eye"



Anyone for . . .



One at a time, girls!

"Coming through!"





Winged Victory???



Miss Robin Hood

Strategy

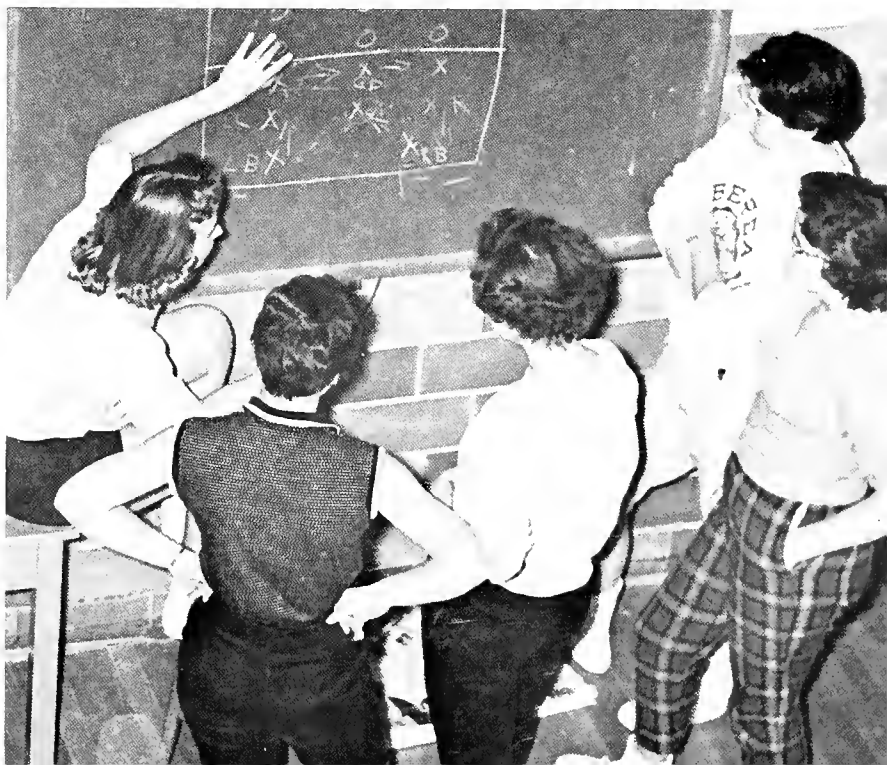



Quiet! This is a tricky shot!

The Officials' Club takes a Lesson from Miss Smith





Officers are: Walter Parry, President; Fred Spillman, Vice-President; Diane Robertson, Secretary; and John Berry, Treasurer.

The Association of Berea College Students facilitates student participation in campus government, by increasing individual and group understanding of the responsibilities of democratic life, and by promoting positive ideas and actions in the interests of the College.

Student Association

Executive Council

The Executive Council receives items of business from the Senate, refers business to a committee for research before Senate action, prepares the agenda for the Senate, and administers actions voted by the Senate.

Row 1: Kathy Prince, Shirley Gregory, Maureen Osalnik, Mrs. M. McReynolds, John Bradley, Diane Robertson, Mr. James Orwig. **Row 2:** Fred Spillman, Walter Parry, Dennis Lawson, John Berry, David Babbitt, G. T. Blakey, and Dan Rowland.





Judicial Commission

The Judicial Commission has authority to interpret the Constitution, and has original jurisdiction over certain Jurisdictional By-Laws of the Constitution.

Row 1: Nancy Rose, Faye Ruffin, Katie Powell, and Madge Maupin. **Standing:** John Pennycuff, Larry Ellis, Clayton Rivers, and David Sutton.

Women's Council

The Women's Council has authority to interpret Women's Association regulations, and the power to act upon any matter pertaining to the general welfare of College women, providing such action does not conflict with existing regulations. It is composed of dormitory presidents, town representatives, committee chairmen, faculty representatives, advisory deans, and elected officers.

President Shirley Gregory, Vice-President Nancy Rose, Secretary Linda Stewart, Treasurer Melinda Byrd.



Men's Council

The Men's Council has authority to interpret Men's Association regulations, and the power to act upon any matter pertaining to the general welfare of College men, providing such action does not conflict with existing regulations.

Officers are: Sam Croucher, President; David Sutton, Vice-President; Larry Greathouse, Secretary; Allan Kennedy, Treasurer; J. B. Morgan, Social Chairman; Mr. Bebee, Faculty Advisor.

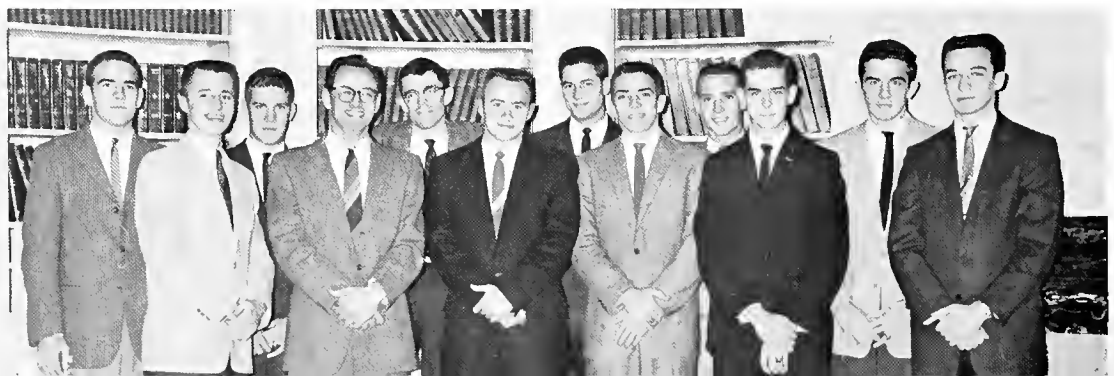



The Pinnacle Reporters come from all four classes and varying organizations on campus. Often they volunteer, often they are asked to write for the paper. Many demonstrate an avid interest and follow up the experience by going into newspaper work after college.

The Pinnacle

The Pinnacle is the campus newspaper which keeps the students informed about what happens campus-wise, and at the same time becomes the college record of campus events. Editor Lee Pennington, Associate Editors Sherrill Langford and Walter Fleenor.

These are the reporters who write all campus sports news published in the PINNACLE.
Left to right: Elizabeth Marlowe, Glen Mills, Yvonne Taylor, and James Cowden.





Phi Kappa Phi

Phi Kappa Phi is a national honorary scholastic society that includes all branches of learning. Selection is made by the faculty, society members from the top five per cent of the junior class and twelve per cent of the senior class.

Row 1: Nina Cornet, Miss Gilbert, Maxine Harrison, Dr. Ross, Elizabeth Marlowe, and Marlene Ellis. **Row 2:** Mrs. Risley, Barbara Baker, Paul Percy, Miss Woods, Miss Roberts, John Payne, and Miss Hubble. **Row 3:** Dr. Buckland, Smith T. Powell, Robert Ling, G. T. Blakey, Dr. Van Hook, and Mrs. Thompkins. **Row 4:** Mr. Kogerma, Dr. Levey, Dean Shutt, Mr. Paschke, Dr. Ludlum, Mr. Bobbitt. **Row 5:** Dean Evans, Dr. Noll, Dr. Drake, Dr. Martin, Dr. Wolford, Mr. Pross.

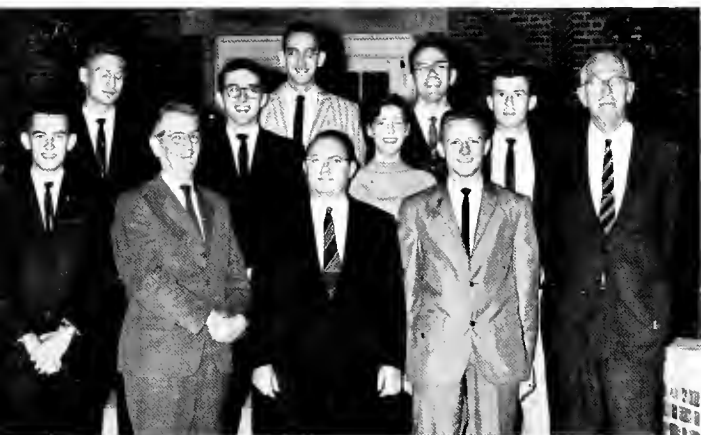

Sigma Pi Sigma

Sigma Pi Sigma, a national honorary society to promote high scholarship and achievement in physics, includes juniors and seniors who have completed 12 semester hours in physics with a B average and are in the upper 35 per cent of their class.

Row 1: Paul Percy, Dr. Ross, Mr. Roberts, Randall Almarode, and Dr. Noll. **Row 2:** Curtis Cox, Smith T. Powell, Nina Cornet, and James Shortridge. **Row 3:** Bobby Wood, and James Parks.

Psi Chi

Psi Chi is an honor society open to students with a minimum of 18 hours in psychology and a B average.

Left to right: Dean Thompson, Linville Robinson, Mr. Hayward, Fred Austin, Sonja Wilson, Jean Peak, Dr. Cooper, and John Payne.

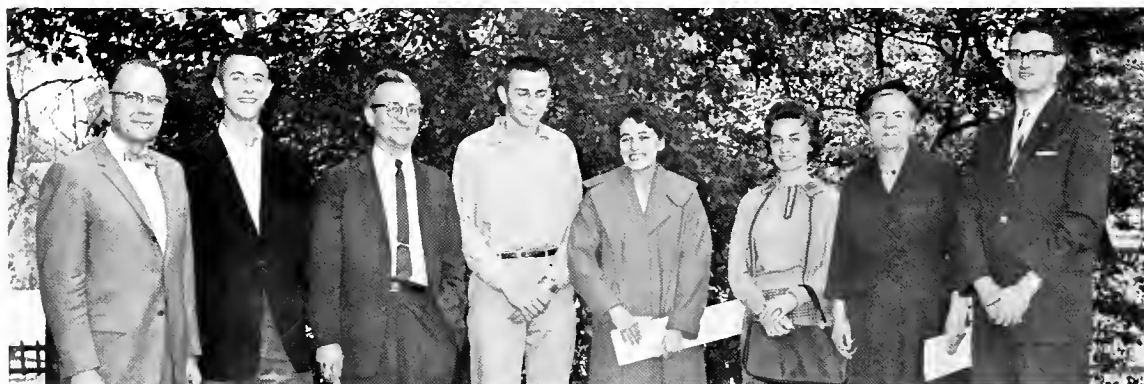



Row 1: Dr. Pauck, Joe Carrell, Robert Ling, Diane Robertson, Paul Percy, Lowell Hamilton, Ambrase McDaw, Paul Lerner, and Mr. Kagerma. **Row 2:** Frank Bradley, Larry Triplett, G. T. Blakey, William Rexroad, Larry Owen, and Blue Eagle Woolridge.

Delta Phi Alpha is a National German Honorary Fraternity which seeks to recognize excellence in the study of German and to provide an incentive for higher scholarship.

Delta Phi Alpha



Row 1: Jane Gardener, Johanna Shoapman, Christa Schwintzer, Patsy Burd, and Ollie Snow. **Row 2:** Joe Rhudy, Keith Byrd, Todd Reppas, Robert Shepherd, Gerald Daniels, and Mr. Hull.

Beta Beta Beta is an honorary society open to persons of high scholastic standing who are making biology one of their major studies.

Beta Beta Beta

Pi Alpha is a Berea College organization founded to recognize ability, encourage scholarship, and promote interest in the study of science.

Row 1: Keith Byrd, Paul Percy, James Parks, Faromarz Beigi. **Row 2:** Delmar Ward, Vascue Brown, Smith T. Powell, Georgiana Tanne, and Nina Cornet. **Row 3:** Ruth Lanier, Christa Schwintzer, Elmer Briss, David Bobbitt, Robert Shepherd, and Johanna Shoapman. **Row 4:** Joe Rhudy, Dr. Levey, Mr. Beebe, Mr. Fearing, Mr. Roberts, Larry Triplett, and Wayne Lang. **Row 5:** Eva McClelland, Van Farbes, Gerald Roberts, Johanna Shoapman, James Mounts, John Zook, Larry Blondell, and Bobby Wood.

Pi Alpha





Christian Youth Council

Row 1: Joef Detchon, Mrs. Upton, Marlene Ellis, Eva McClelland, Kathy Ball, Mary Jane Tudor, and Mary Berry. **Row 2:** Visitor, Mrs. Wear, John Pennycuff, James Forrest, and Faye Ruffin.

The Christian Youth Council co-ordinates religious activities on campus. One of its important functions is to organize programs for religious emphasis weeks which come in the fall and again in the Spring.



YWCA and YMCA

The YWCA and The YMCA purpose worship, study, and action, and seek to promote spiritual growth through an ecumenical fellowship.



The Chapel Choir is composed of selected members of the student body who demonstrate that they have some talent in singing. They are not necessarily music majors, but rather represent a varied range of vocational interests. The Choir performs at each Sunday evening assembly.

Chapel Choir

Harmonia Society

The Harmonia Society annually presents selections from Handel's "Messiah."



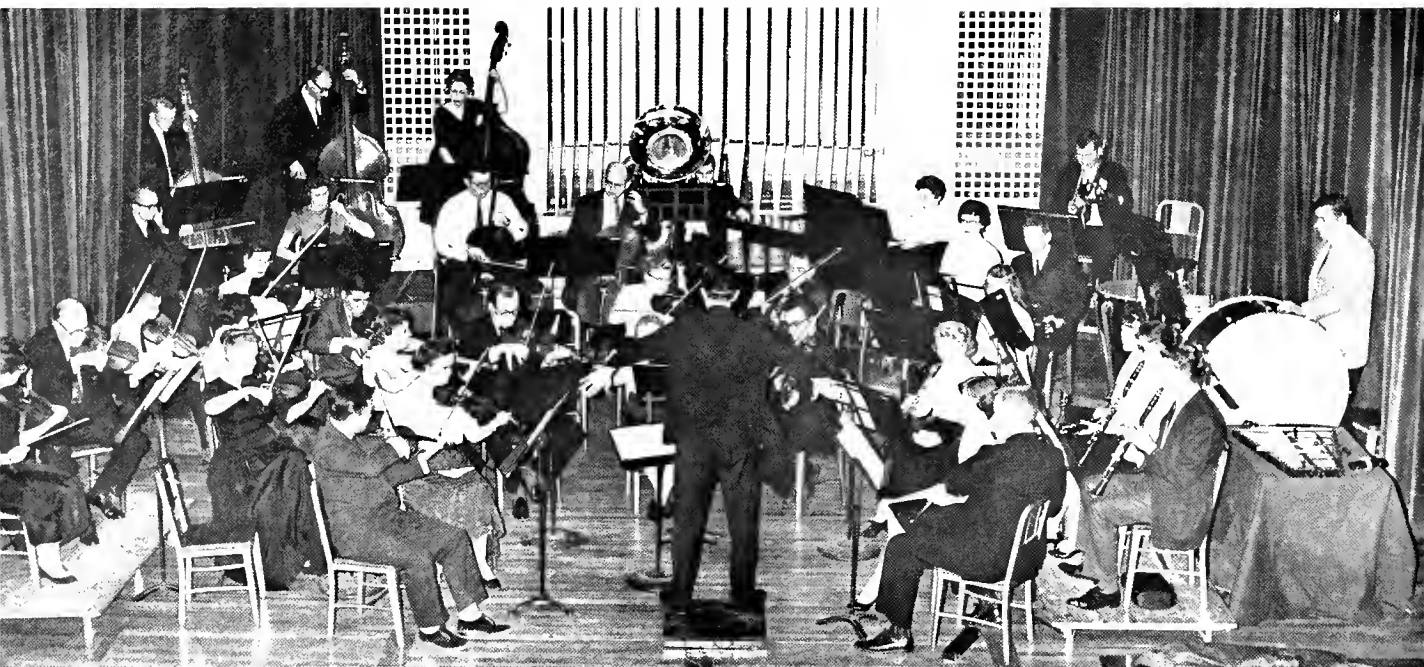

Orchestra

Mr. Joseph Firszt directs the Berea Orchestra. Composed of Berea College students, faculty members, and others who are interested, the Orchestra performs on occasions throughout the year.

Band

The Band, composed of students and directed by Mr. Walter Duda, participates in various activities. It adds zest to Saturday night basketball games, and lends much Yuletide cheer when it plays carols for each of the dormitories during the Christmas season.



Opera Workshop

Members of the Opera Workshop are students who are making music one of their major fields of study.

Seated: Hugh Witt. **Standing:** Maurice Dula, Mr. Paschke, Sue Whitesell, Kathy Whitaker, and Shirley Chafin.



The Starlighters, under the leadership and direction of Fred Austin, a senior, is a recently established college dance band which plays for college dances throughout the year.

Left to right: Barbara Brack, Bill Morgan, Robert Shepherd, James Cowden, Bab Mareau, Jean Blair, Charles Pharaoh, and Betty Mead.

Starlighters





Country Dancers

Row 1: Betty Allen, Billie Jo Bates, Mary Hale, and Veree Thompson.
Row 2: Ethel Capps, director; Elizabeth Fields, Judy Adams, Kizzie Slone, Peggy Creed, Rose Ellen Hoyes, Cloire Ross, and Sara Stondifer. **Row 3:** Robert Yong, David Rader, Harold Feltner, Laren Kramer, Garnet Slone, Chris Rogers, and Lowell Hamilton. **Row 4:** Thomas Little, Don Best, and Joe Azbill.

The Country Dancers, composed of selected members, keep alive the splendor and magnificance of the folk dances of the Appalachian area, as well as some of other countries and regions.

Modern Dancers

Left to right: Penny Nichols, Brenda Wogner, Joan Blevins, Lilo Davis, Charlotte Shepherd, Ruth Lanier, Bonnie Beckett, and Shirley Fink.





The SNEA is a national organization which invites membership of all students interested in the education field, elementary and secondary. Consisting of over a hundred members, it is one of the largest organizations in Berea.

SNEA

The Cosmopolitan Club promotes betterment of international relations. Open to anyone interested, the club seeks to provide students from varying countries with opportunities for closer contact between the different nationalities represented on the campus, and for a broader acquaintance with the social and political conditions prevailing in each other's countries.

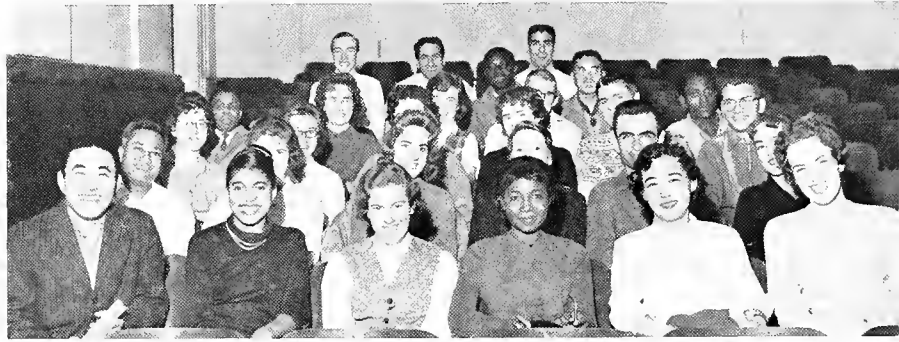

Cosmopolitan Club

Public Affairs Forum

The Public Affairs Forum stimulates a greater interest in current, national, and international events, and promotes a free interchange of ideas. It is a nation-wide club with branches in all colleges.





Classical Club French Club

The Classical Club is composed of students who have studied Latin or Greek and are interested in the cultural heritage of these languages.

The French Club, sponsored by the French Department, enriches our knowledge of the French language, country, and customs. Annually, the club sponsors a beautiful and meaningful Christmas worship service in Danforth Chapel.



Spanish Club

The purpose of the Spanish Club is to learn more about the language and culture. Recently established is a plan whereby the club helps finance the trip of several of its members to visit countries in which the Spanish culture is predominant.



Math Club

The Math Club is made up of students who are making Mathematics one of their major fields of study.



The Business and Economics Club includes students interested in study pertaining to Business or Economics.

Business & Economics

The Geology Club includes Geology majors and any others who are interested in the area of geology. Regular meetings usually include guest speakers who increase our knowledge of our heritage, especially in connection with our Indian Fort Mountain.

Geology Club





History and Political Science

Composed of students who are making the area of History and Political Science a major study, the club stimulates active interest in current politics, as well as radiating enthusiasm about other current events.



Psychology Club

The purpose of the Psychology Club is to promote interest in the study of psychology, provide a basis for social and academic relations among the faculty and student members, and to further the welfare of the Psychology Department.

Sociology Club

The Sociology Club is composed of students with an active interest in the social aspects of our culture, the culture of our country, and the cultures of other lands.

Row 1: Mrs. Ayer, Martha Woody, Mr. Rennick, Norma Jarrett, Sue Dixon, and David Wilder. **Row 2:** Mr. Ayer, George Kiser, Barbara Abbott, Dr. Floro, Helen Shepherd, Cloire Kelly.





The Home Economics Club is open to all who are making the field of Home Economics a major field of study.

Home Ec. Club



The Agricultural Union is a club which includes students of agriculture and others interested in this field of study.

Agricultural Union

Delta Tau Alpha is an honor society which selects its membership from the junior and senior students of Agriculture who have a high scholastic standing.

Seated: Andrew Gibbs, Ray Gibson, Billy James Vice, Dennis Hurt, Monty Chappell, and Otto Hampton. **Standing:** Dr. Monier, Mr. Wheeler, Mr. Stephens, Dr. Walford, Mr. Shepherd, unidentified visitor, and Mr. Hogg.

Delta Tau Alpha



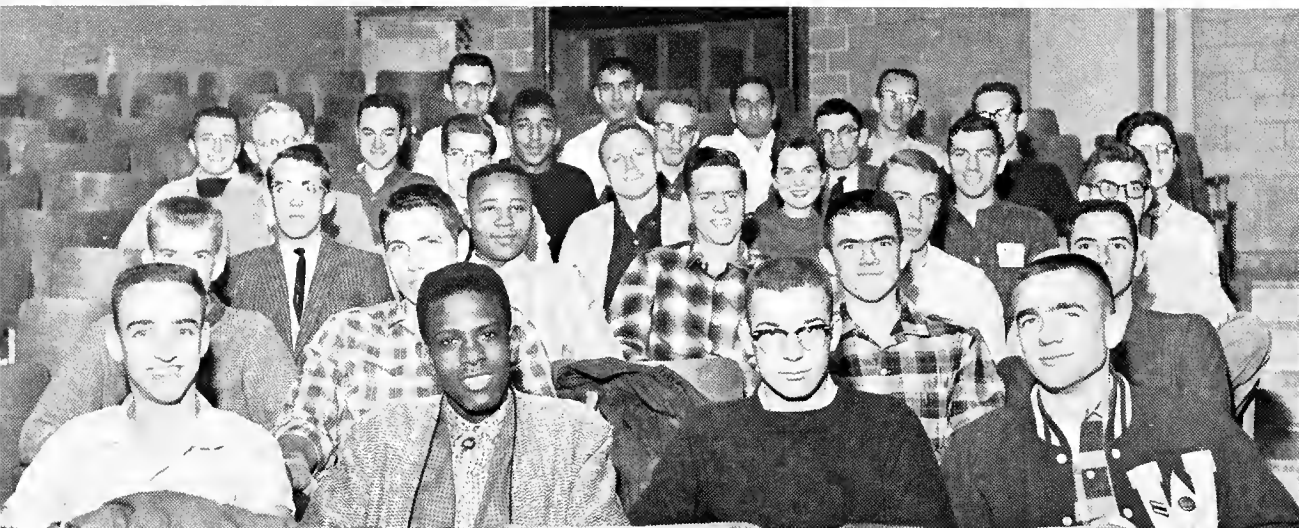

The American Chemical Society, with the purpose of increasing interest in chemistry, allows students to gain experience in presenting technical material, to secure stimulation from professional association, and to instill pride in chemistry.

American Chemical Society Medical Science Club

The Medical Science Club includes students interested in science, and especially in the field of medicine.





Seated: Hazel Dicken, Olye Snow, Shirley Justice, Dr. Kreider—faculty advisor, Raberta Simpsan, Ann Wadsworth, Sierra Pae, and Carolyn Gentry. **Standing:** G. T. Blakey, Harold Molineu, Truman Fields, John Pearson, Lee Pennington, and Dan Smith.

The Twenty Writers is a group of young people interested in creative writing. The organization is limited to twenty members, and admittance is on a competitive basis.

The Debate Team, under the direction of Miss Margaret McCoy of the Speech Department, participates competitively with several other colleges during the year.

Seated: Barbara Cooper, Martha McCall, and Faye Ruffin. **Standing:** Dawn Didawick, Charles Rubel, Robert Polk, Miss McCoy, Bill White, and Walter Fleenor.

Twenty Writers Debate Team

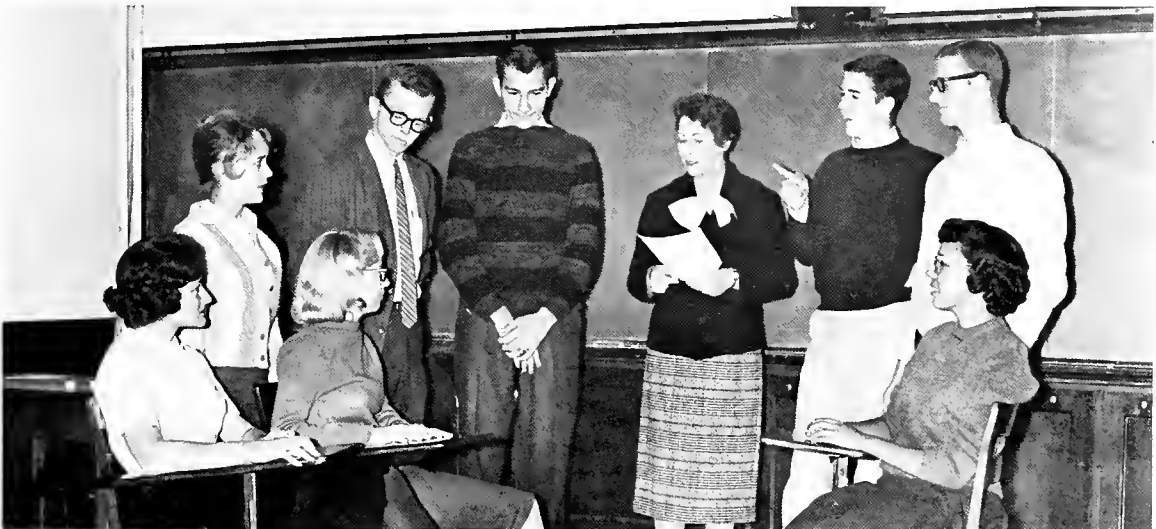



Berea Players

The Berea Players is one of the most enriching organizations on campus. Its weekly productions provide students with an opportunity to practice every aspect of theater work, including technical work, acting, and directing. Under the direction of Dr. Fred Parrot, the Players present a major play each fall and spring.

"... and now, we'll wait for the show!"



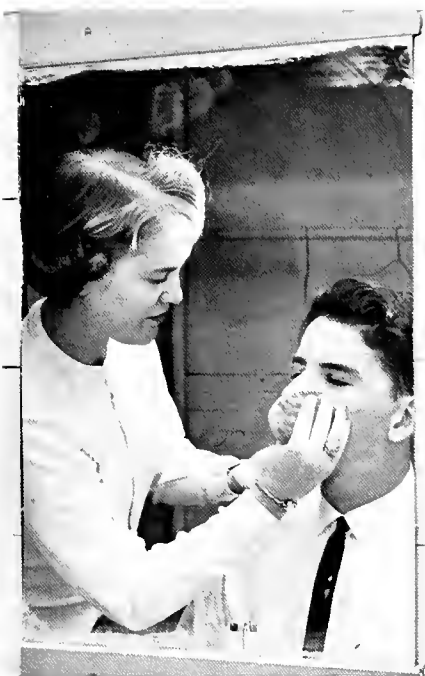

Joy Stout makes up Jim Blackwell before a Tuesday evening show.

Shown here are the officers of the Berea Players. **Foreground:** James Campbell, Vice-President; Kathy Prince, Membership Co-Chairman. **Background:** Eloise Painter, Dr. Fred Parrat, director; Eva Dorough, Secretary; Mrs. Jean Durham, Secretary to the director; Elizabeth Smith, President; and Glen Ihrig, Councilman-at-large.





Phi Kappa Phi

Students admitted to Phi Kappa Phi in 1961.

Social Committee

The Social Committee is composed of two representatives from each class. Their function is planning all-school activities.



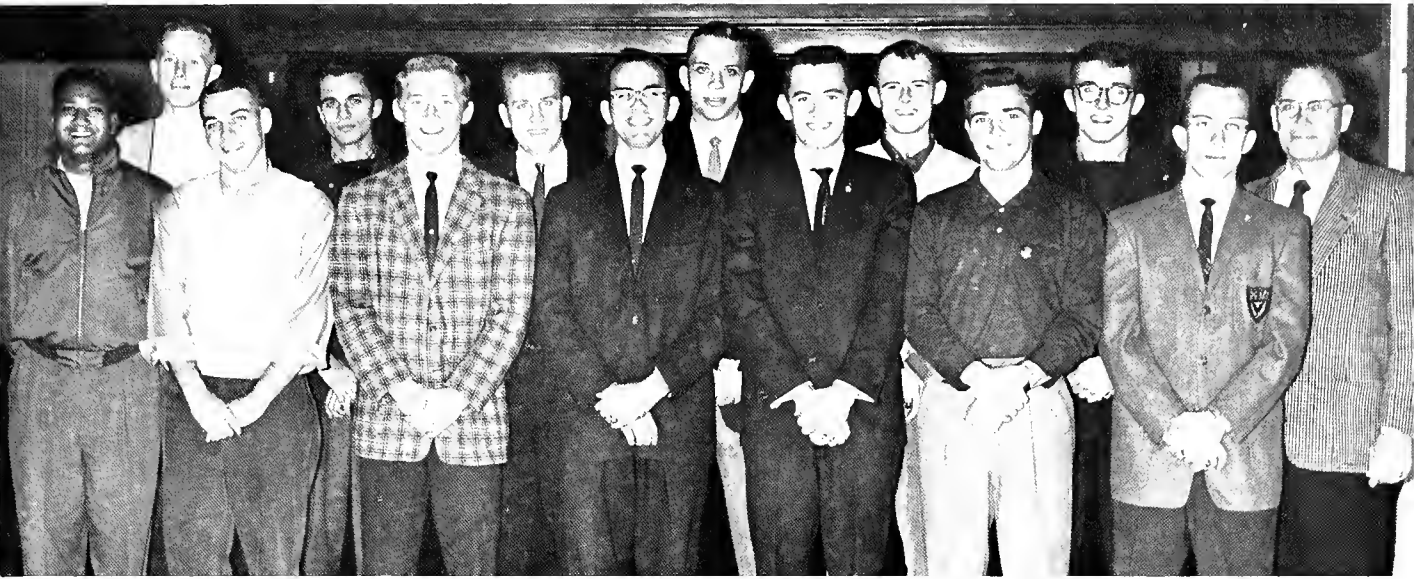

These students rendered free service to all assemblies through distributing programs and ushering.

Chapel Ushers Ornithologists



STUDENT LIFE

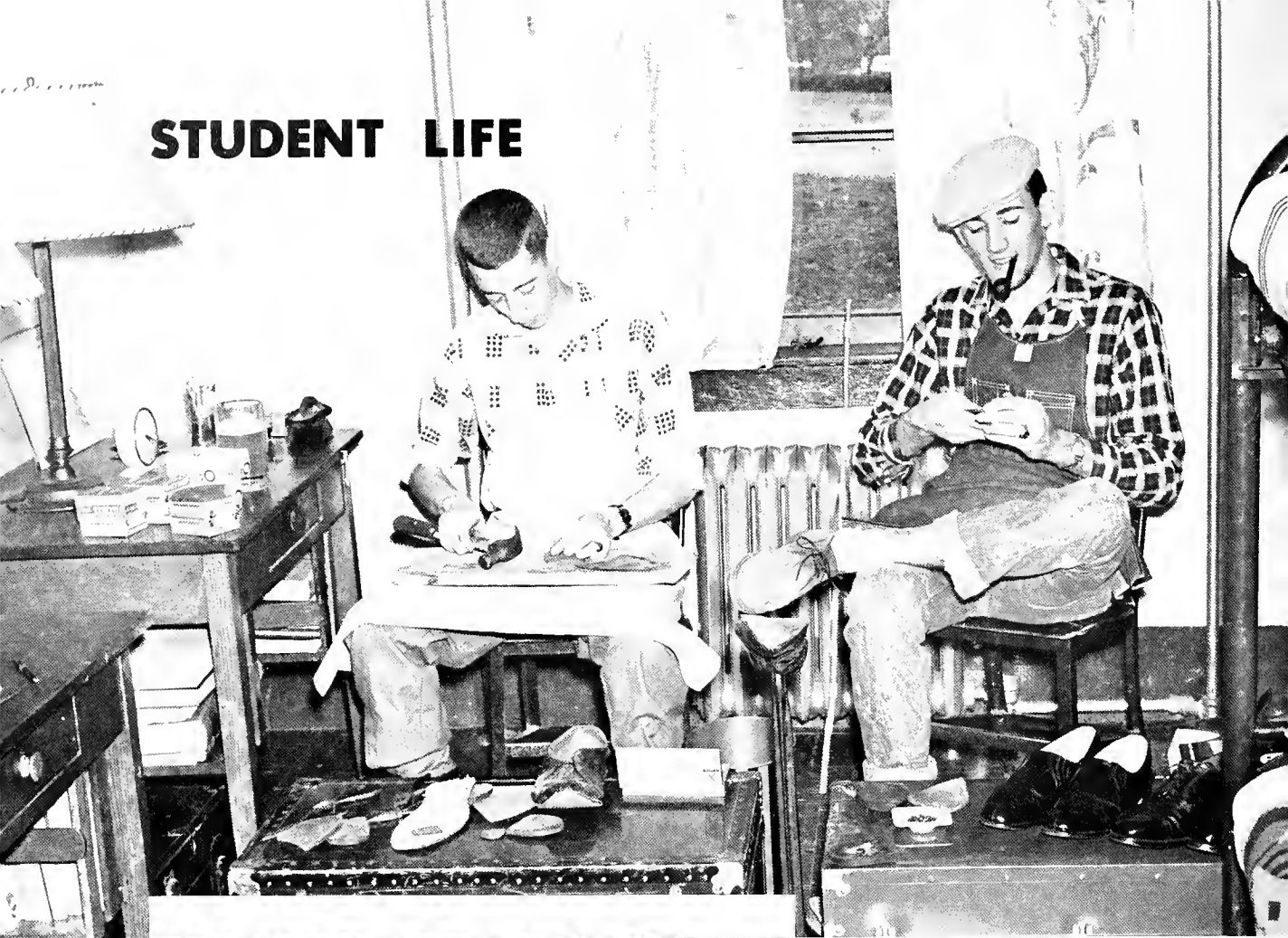



"Oh, Boy!"





"But Heaven will protect the working girl."



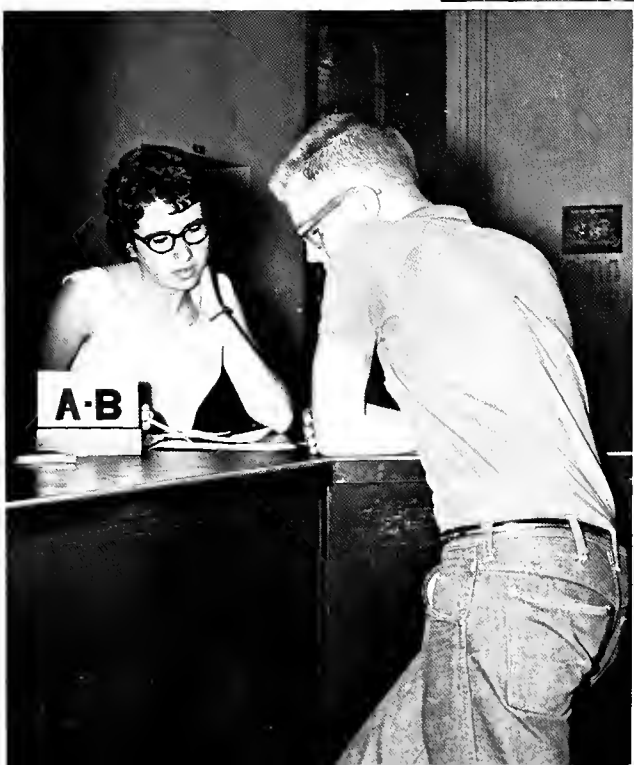
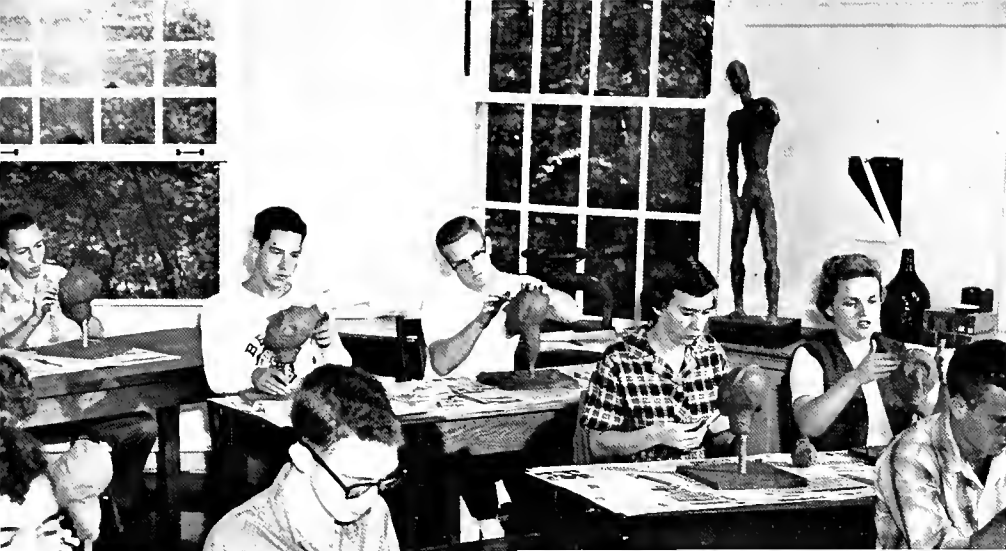

"I'm Sorry, But . . ."

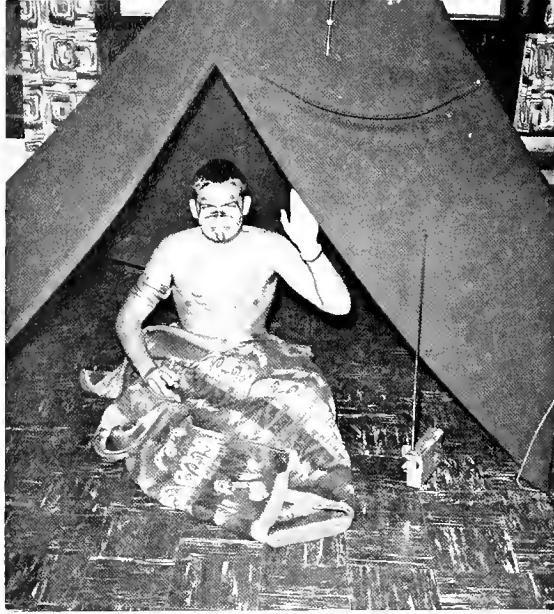

"Me, Out-of-Territory student."

Business and Pleasure, anyone?



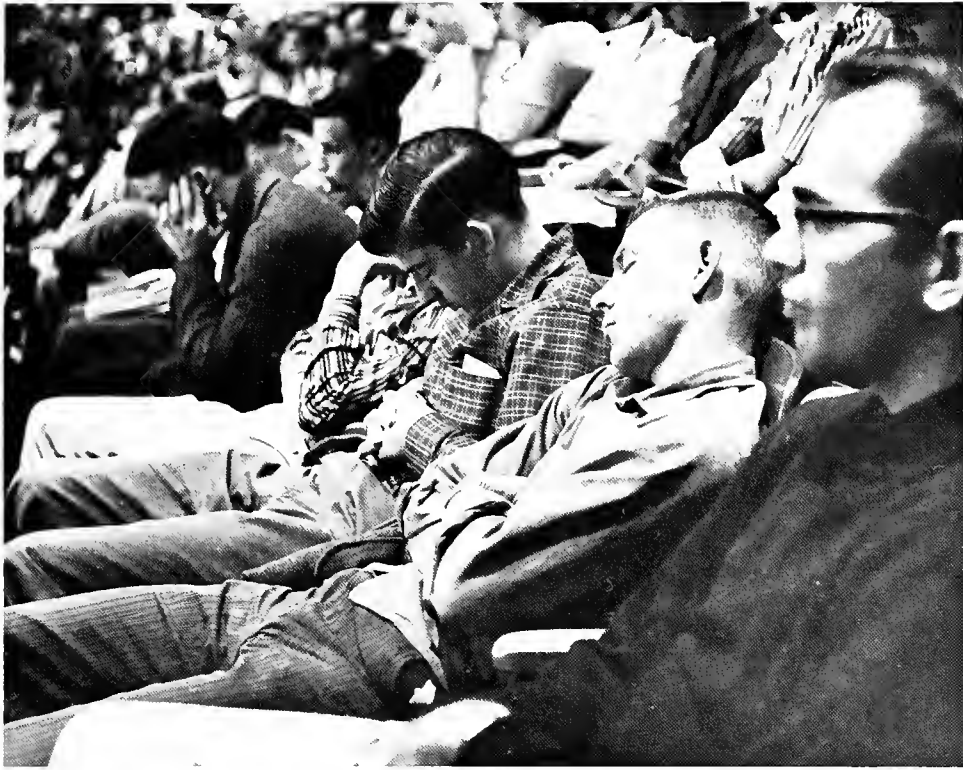

"MocBeth doth murder sleep."

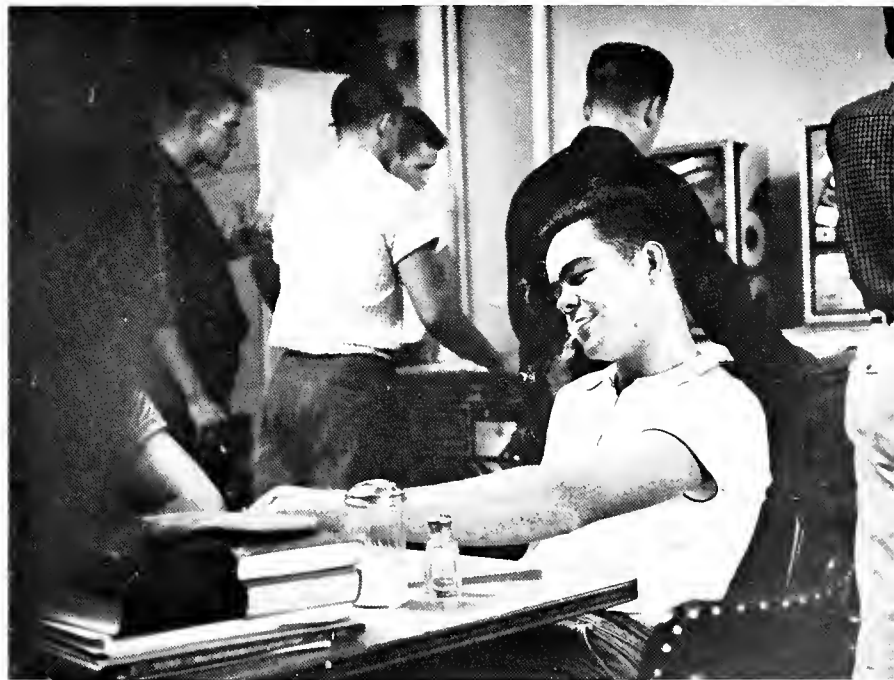
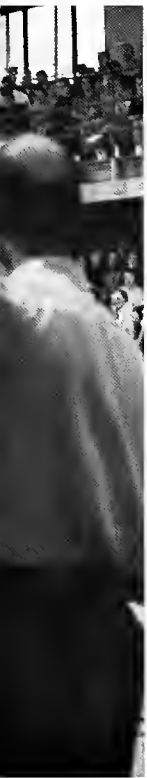

"I'll put five on . . ."

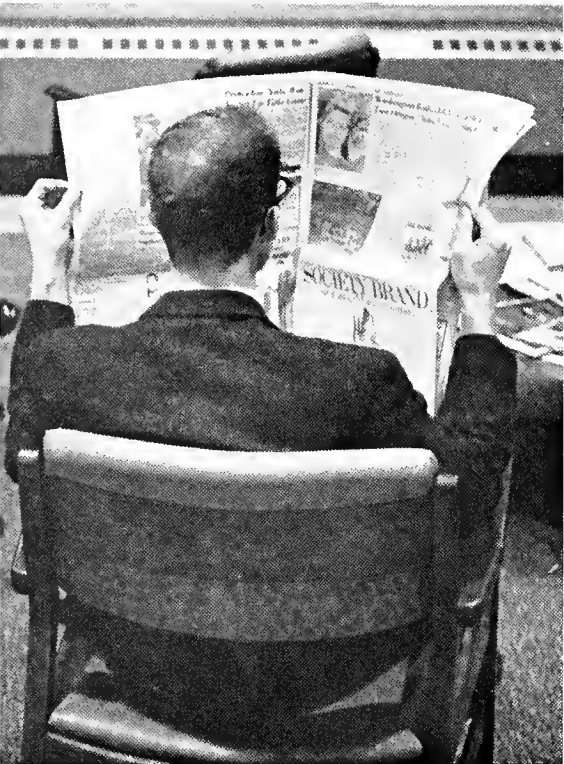

"What this country needs is a good 5¢ cigar."



Gszork!



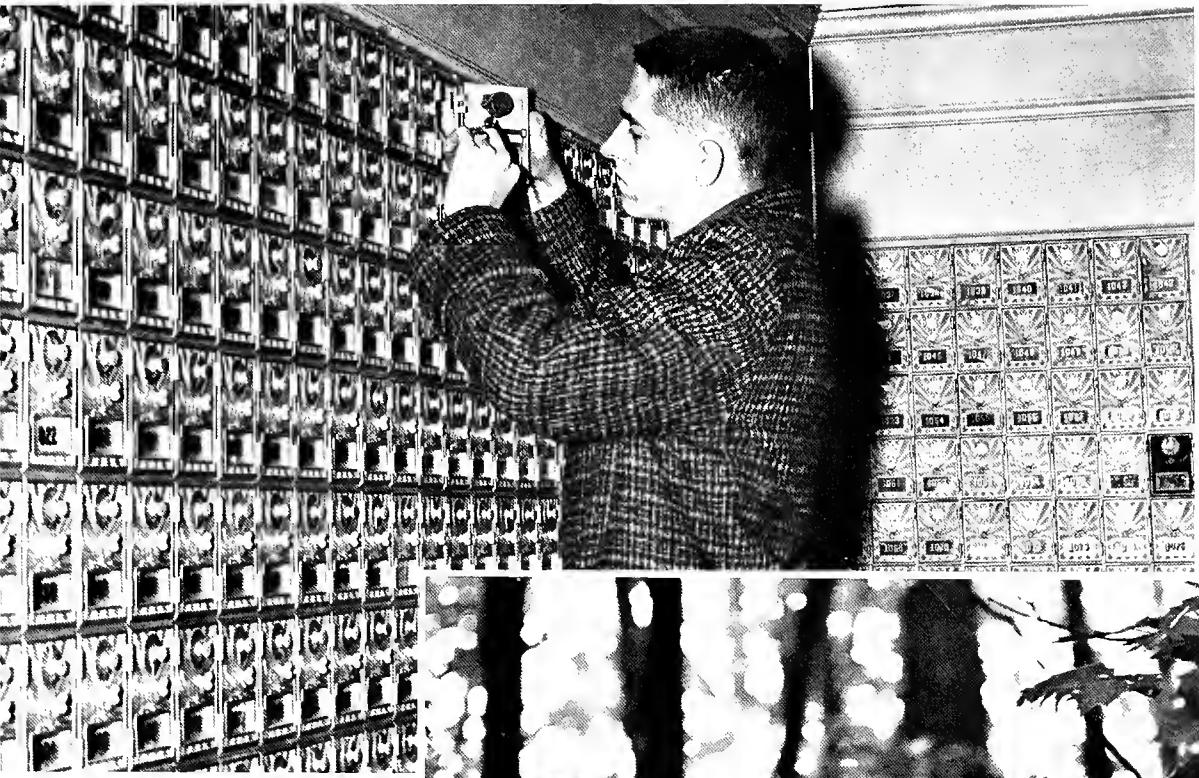

"Television is so bad these days!"



"Welcome to Dana."



Bingham open house.

Dormitory Dedications



Placement of Dona Cornerstone



Lowell Hatfield (President) receives the Key to Bingham.



"The Marriage of Pigeo."



The Wedding Party.



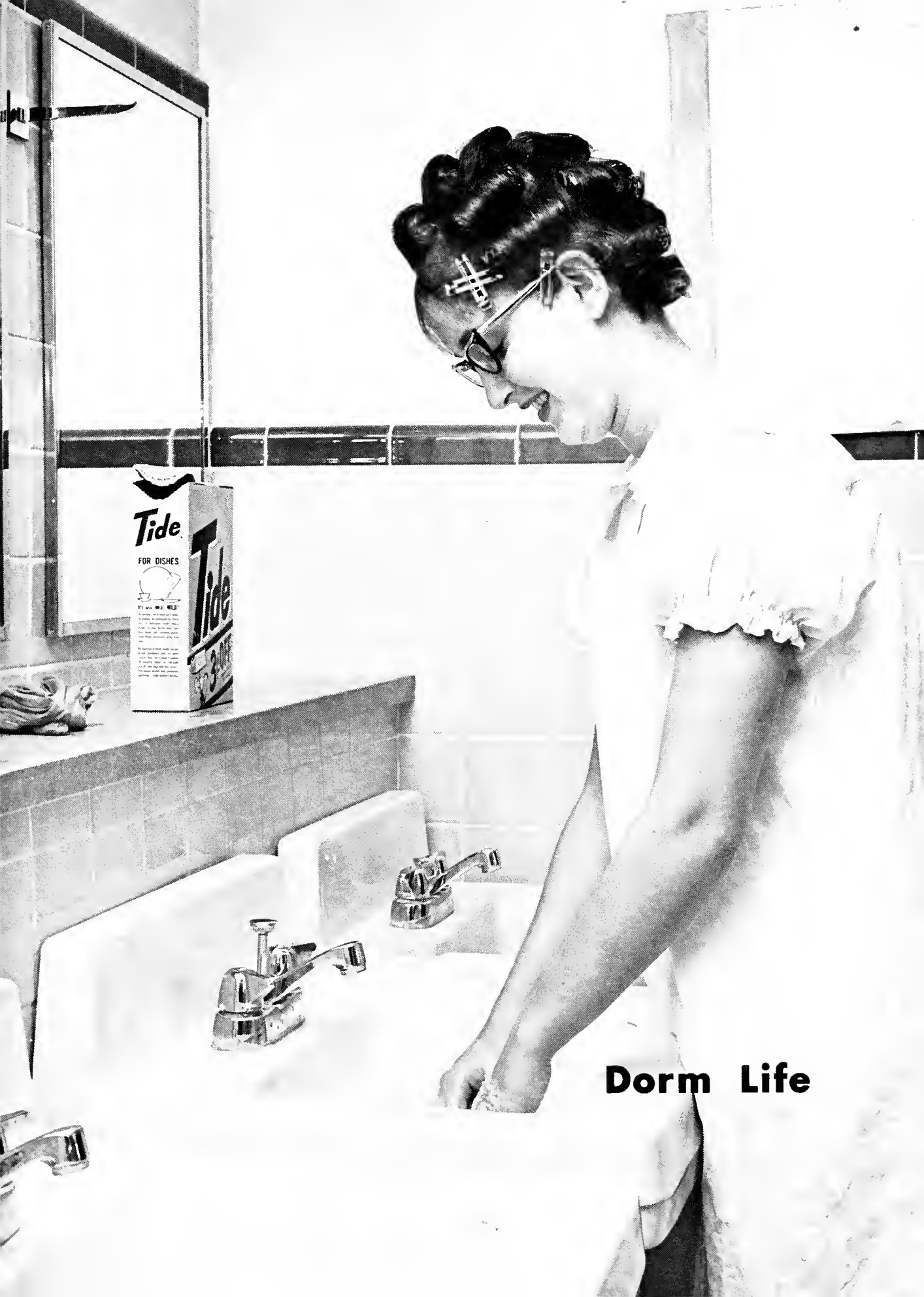

Tide
FOR DISHES
Tide
3-IN-1

Dorm Life



This little Piggy . . .

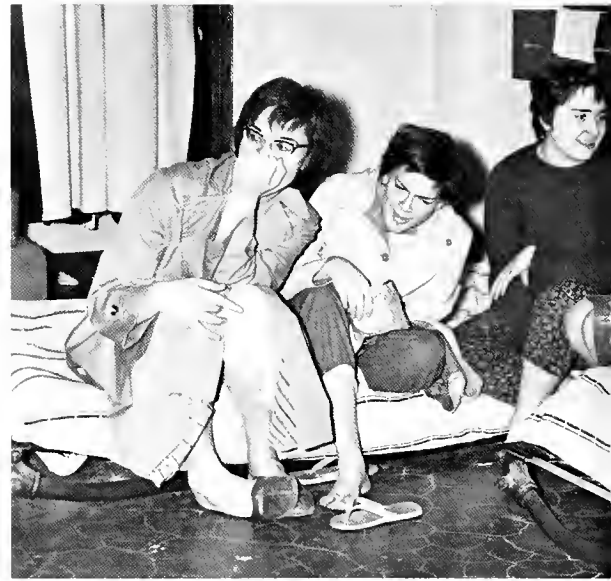

Westward, Oh!





Hair today, gone tomorrow.

Ah, here it is.

They say it works better with Toothpaste.





I'll raise you two.

"Beat it, Buster!"





"... the Cops!"

LTC



Bereans at the Leadership Training Conference discuss Student Government.

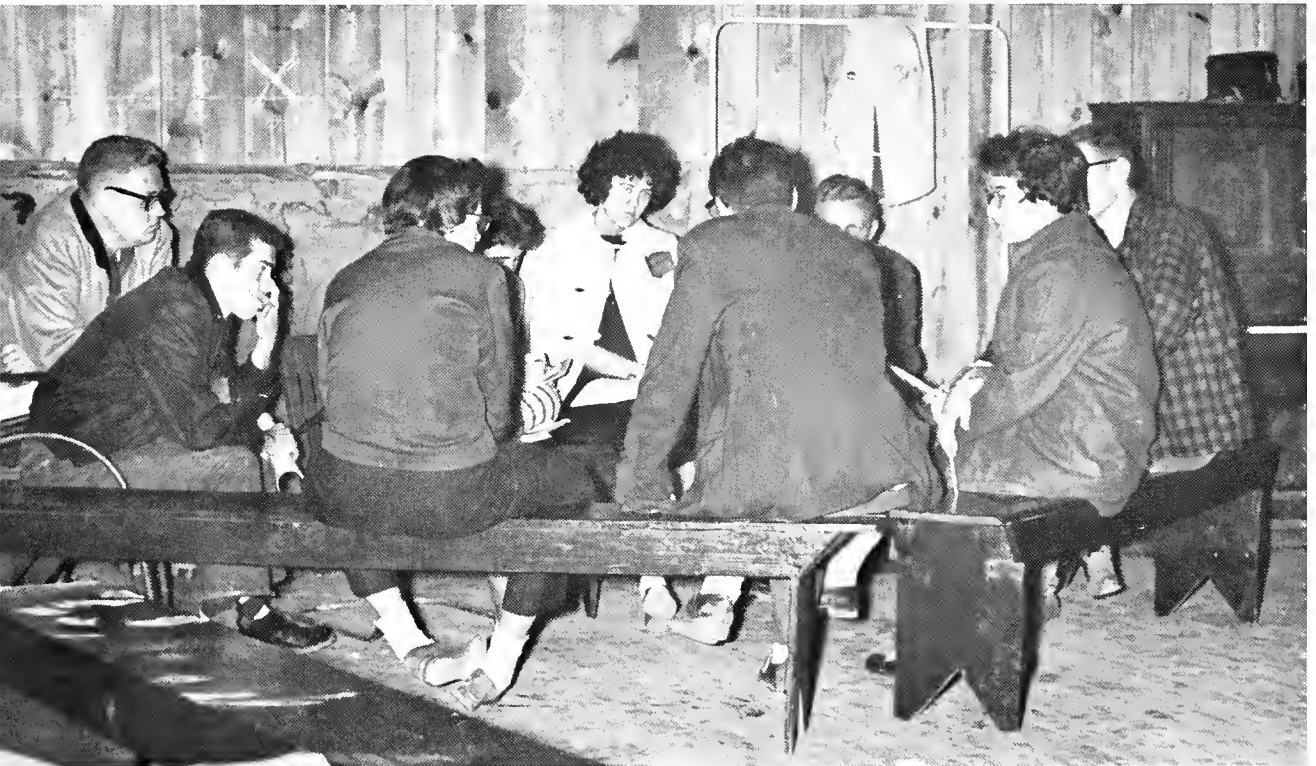



Time to eat.



Yearly, at Camp Daniel Boone, students discuss the improvement of Campus Government.



Relax!



HOMECOMING

Meryl Dean Otis is crowned Homecoming Queen by Walter Parry. Miss Otis is escorted by Arnold Stacy, Jr.





The Court.



The Mountaineer himself.

Dr. Nall, of the Physics Department, receives an award from the "B" Club.



May Court



Seated: Hazel Dicken, Madge Maupin, and Jan Mayhall. **Standing:** Shirley Gregory, Carol Greene, Marty McCall, and Liz Marlawe.



Seated: Ruby Hampton, Marcella Chambers, and Nancy Rose. **Standing:** Ann Wadsworth, Patsy Davis, and Myra Housley.

In May, 1960, Bereans held a Democratic Mock Convention. John F. Kennedy was nominated on the sixth ballot for president. Stewart Symington was chosen as a running mate.



"My candidate is . . ."

MOCK CONVENTION



Donkey and Friend.



The Parade.



MOUNTAIN DAY

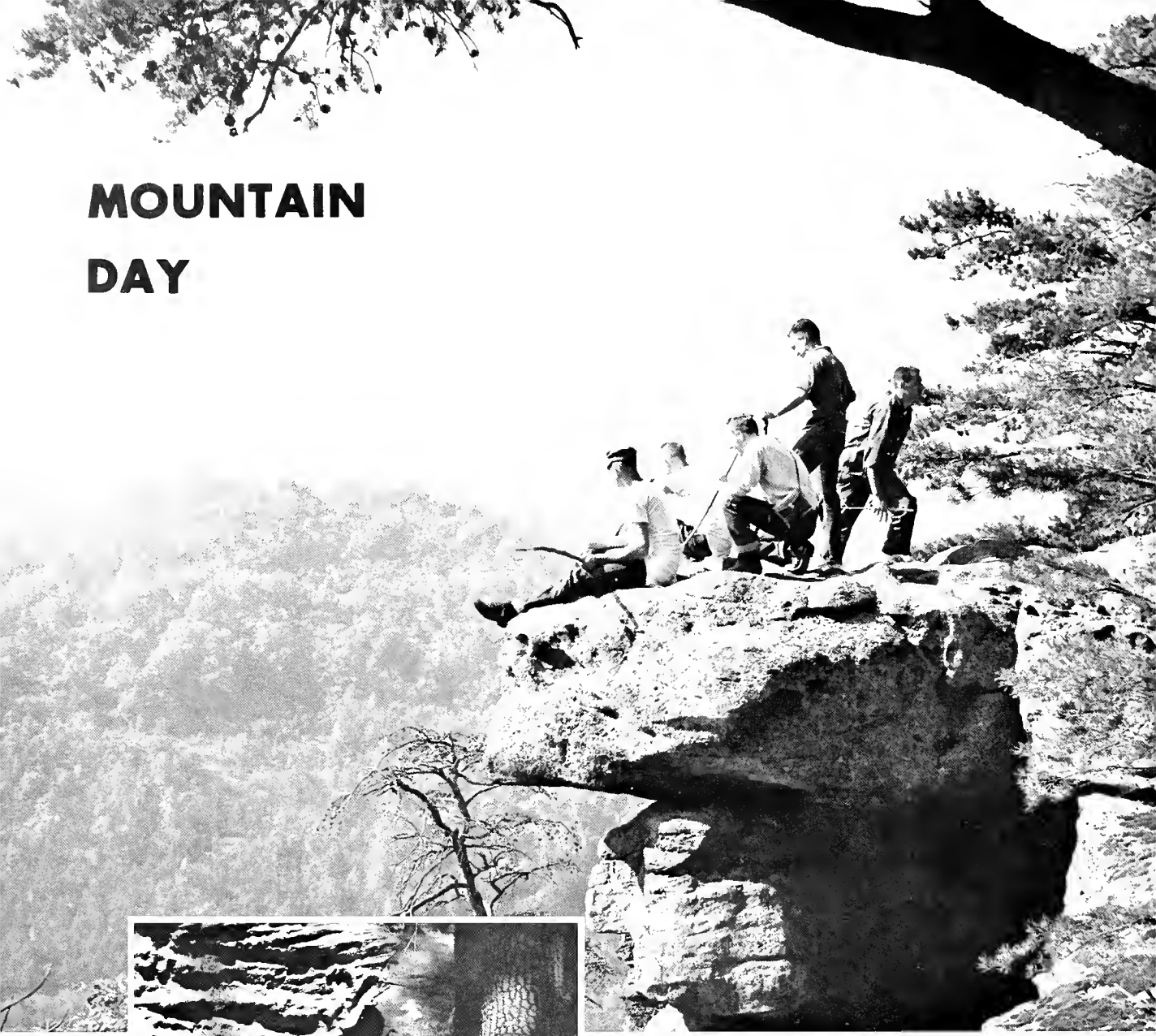

On the Top!





At the end of a long Hike.





"My card."



Voting time.



FOUNDATION SCHOOL

BEREA



FOUNDATION





Dedication

We wish to dedicate the 1961 Foundation Chimes to you in appreciation for your service. Your interest in us as individuals has helped to make our journey up the steps of Education successful.



Foundation Deans

Roy N. Walters
Dean of Foundation School



Milton Pearson
Dean of Foundation Men



Jaanne Nicholson
Dean of Foundation Women



Faculty

O. F. Boes
Business

Curtis Cox
Mathematics

Harriet Doull
English



Ora Gunkler
English

James Hall
Industrial Arts

Marjorie Hylton
Home Economics



Ersael Kindel
Industrial Arts

Warren Lambert
Social Studies

Darathy Landrum
Ungraded

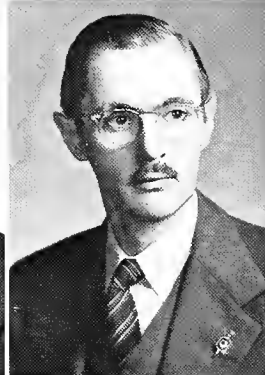

Gladys McCray
English

Lillian McGuire
Foundation Office

Gladys Parrish
Social Studies



Ann Pugsley
Mathematics

David Tennant
Science



FOUNDATION CLASSES

Seniors

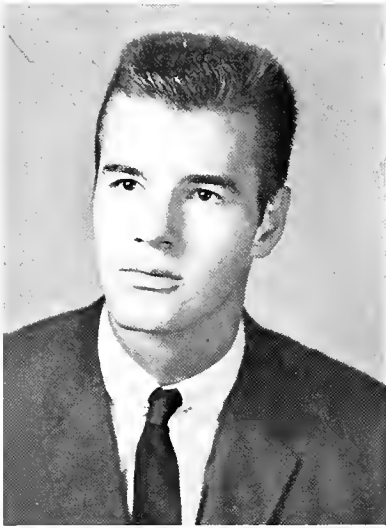

Sayle Annas
Business Club I; Hi-Y I; Basketball I;
Student Cabinet I; Class Officer I.

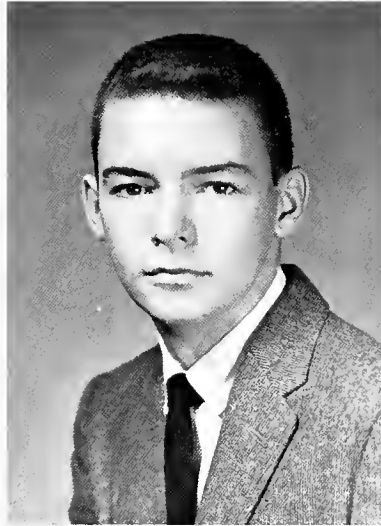

Gary C. Arnett



Julian Austin
Mathematics Club I; Debate Club I;
Lion II; Hi-Y I; Track III.

Ronald Baker
Lion I; Class Officer I.



Sallie Ann Benns
Business Club II; Foundation Chorus
I; Y-Teens I.



Helen Marie Bibbee
Business Club I; Lion II; Thespians
III; Girls' Council I; Class Officer II;
Chimes Staff II.



of 1961



Verdo Elizabeth Blair
Foundation Chorus I; Y-Teens II.



Jeff Ray Bowman
Basketball II.

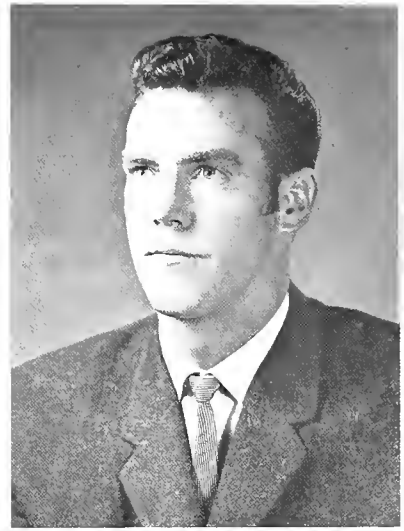

Victor Brock

Edmund Hugh Browning III
Business Club I; Debate Club III;
Lian II; Thespians III; Track I.

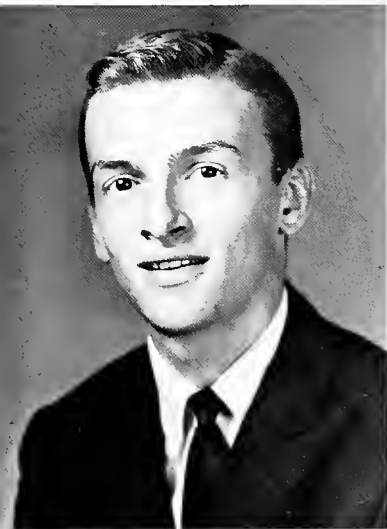

Louie Buck
Mathematics Club I.

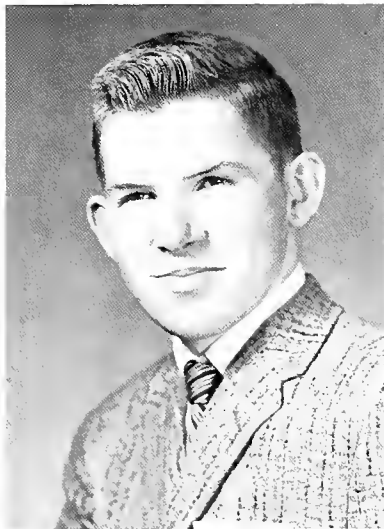

Carroll Clem



Seniors



Sandra Cook
Cheerleader I; Business Club 1.

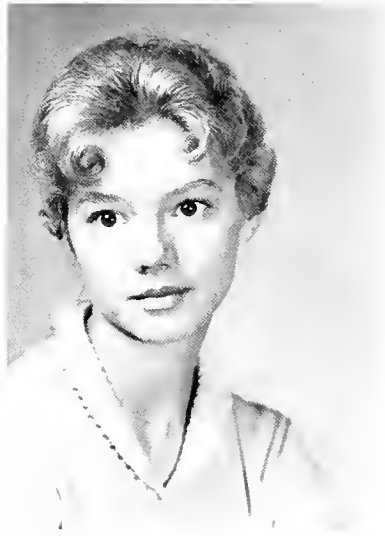

Geneva Cox

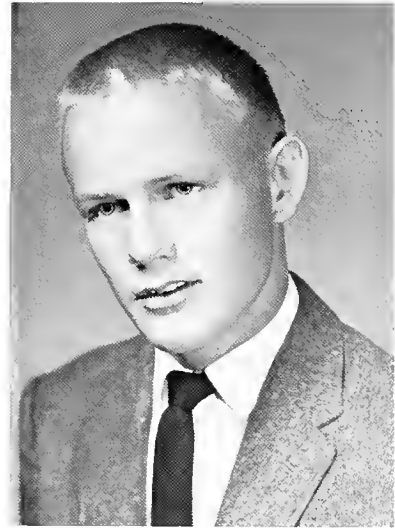

Lyall Wayne Croft

Dorothy Crumrine
Foundation Chorus I; Lion II.



Elmer Cunnagin
Basketball II; Class Officer I.

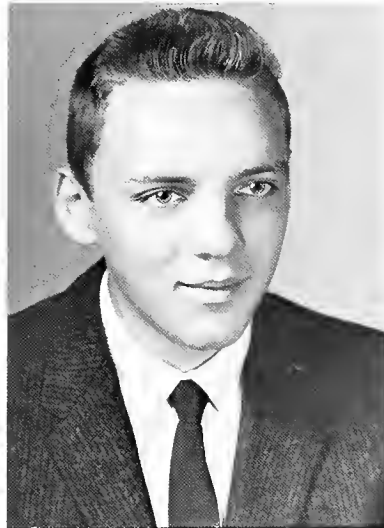

Carrie Dalton
Business Club I; Foundation Chorus II;
Foundation Dancers I; Y-Teens II;
Student Cabinet II.



of 1961



Myrtle Davis

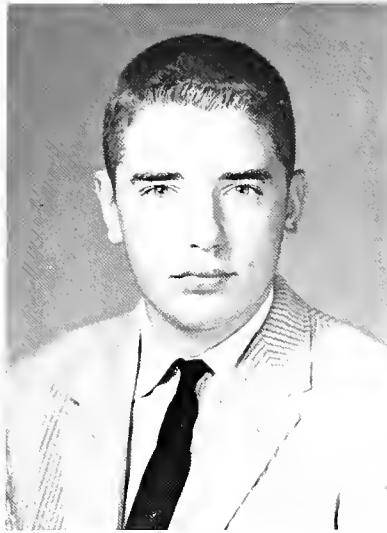

Wayne Dingus

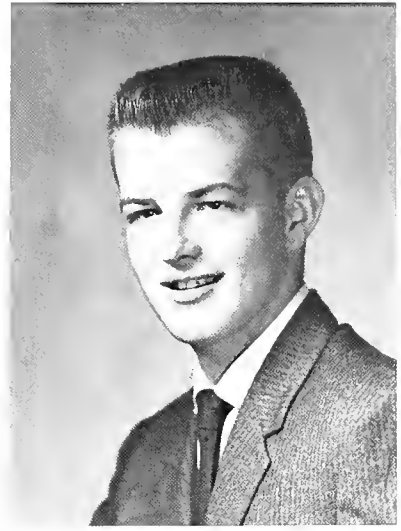

Ronald Elswick
Mathematics Club I; Bond I; Lion I;
Basketball I.

Harriet Amy Evans
Foundation Chorus I; Y-Teens I; Girls'
Council I; Student Cabinet I.



Anne Sharon Gabbard
Debate Club II; Lion III; Girls' Council
I; Student Cabinet I.



Jeanne Galliher



Seniors



Pat F. Gravley
Business Club II; Foundation Chorus I; Girls' Council I.

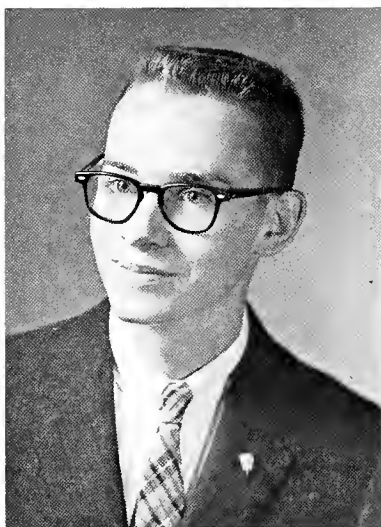

John D. Grossman
Mathematics Club I; Bond IV; Lion I; Swimming IV; Class Officer I; Chimes Staff I.

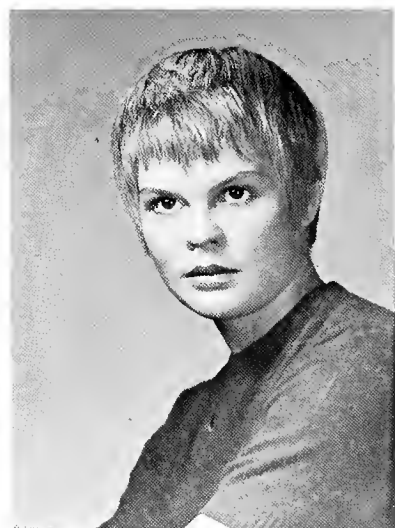

Barbara Gunkler
Thespians III; Business Club I.



Opsie Hamblin
Business Club I; Foundation Chorus II; Y-Teens I.



Reba Sue Hammand
Business Club I.

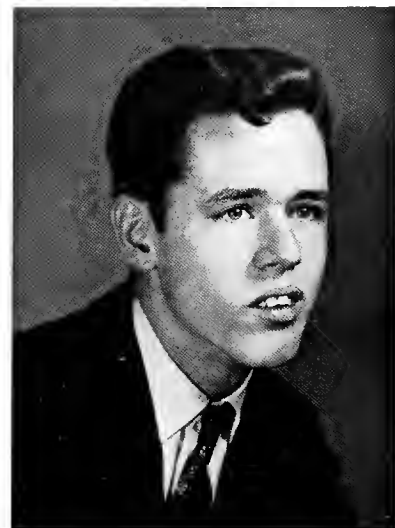

Robert E. Hattel
Track II; Cross Country II.

of 1961



Dana Clare Haugen
Lian III; Thespians IV; Y-Teens I;
Girls' Council I; Class Officer I.



Jeraldine Hughes
Business Club II; Lian I; Thespians I;
Y-Teens I.

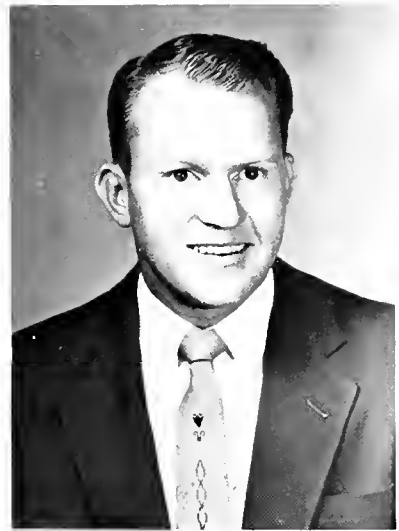

Scatt James

Jerry Jahnsan
Mathematics Club I; Foundation
Dancers I; Band II; Lian III; Thes-
pians III.

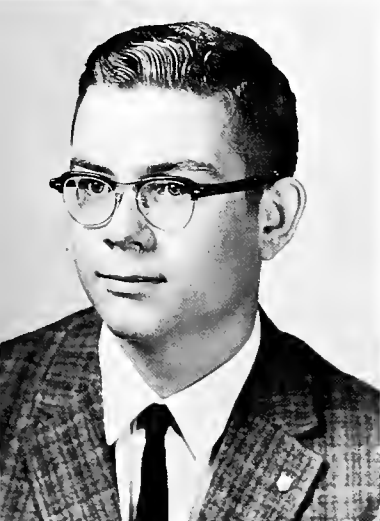

Eugene Keith
Class Officer II.

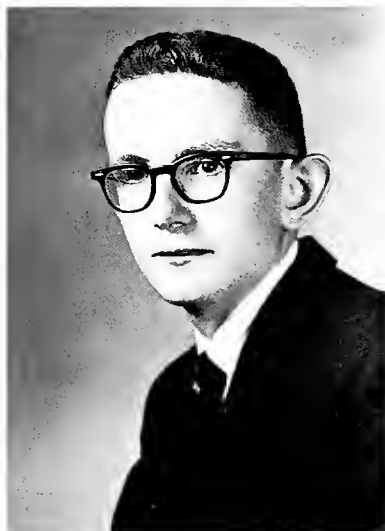

Marilyn Kindel
Business Club I; Foundation Charus I;
Lian II; Y-Teens I; Tennis I; Cheer-
leader I; Girls' Council I.



Seniors

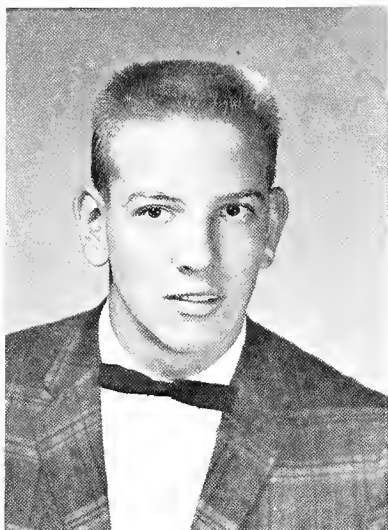

Harold Dean McKinney
Business Club I; Band II; Swimming I; Cross Country I; Tennis II; Class Officer I.

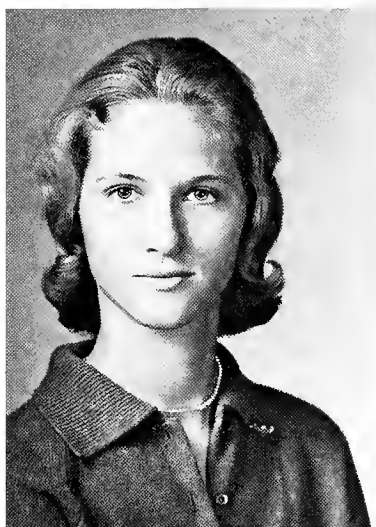

Mary Jane Mullins



Dorothy Newman

Carol Francine Osborne
Business Club II; Class Officer II.

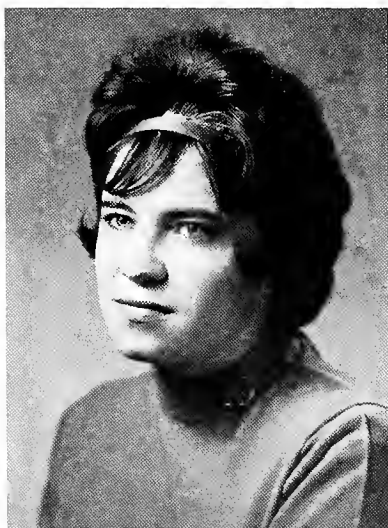

Michael Jesse Osolnik
Lion I; Swimming I; Basketball I.

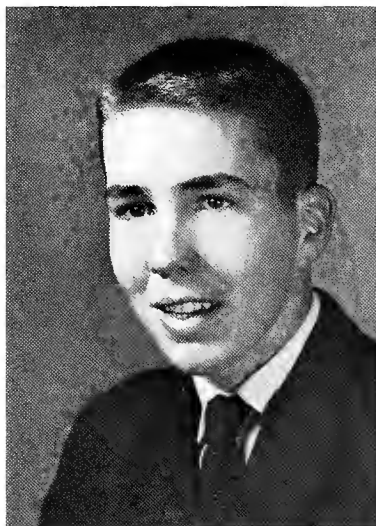

James F. Purdan
Business Club II; Foundation Chorus II; Mathematics Club I.

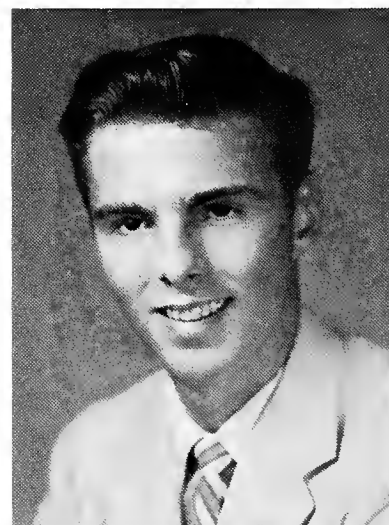

of 1961

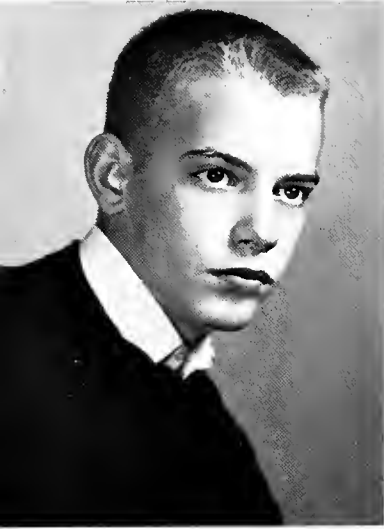

Ricky Rivers
Basketball III; Track I; Class Officer II.

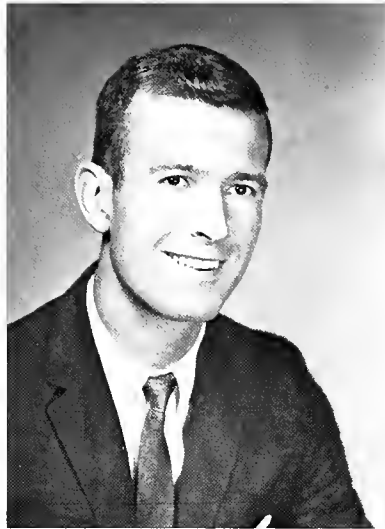

Frank Sheedy
Class Officer I.

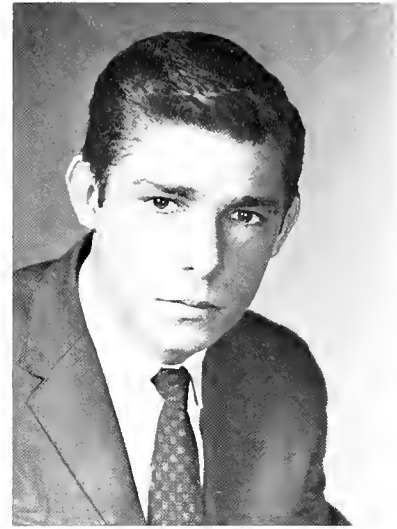

Bradley Short

Carl William Shrader
Foundation Dancers I; Band II; Lion I; Hi-Y I; Basketball I; Cross Country I; Track I; Tennis I; Chimes Staff I.

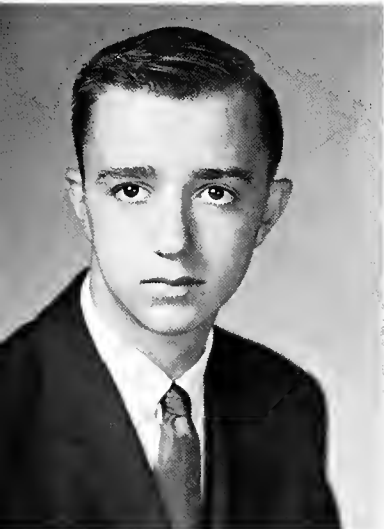

Jennie Carolyn Stephens
Foundation Chorus I; Y-Teens II.

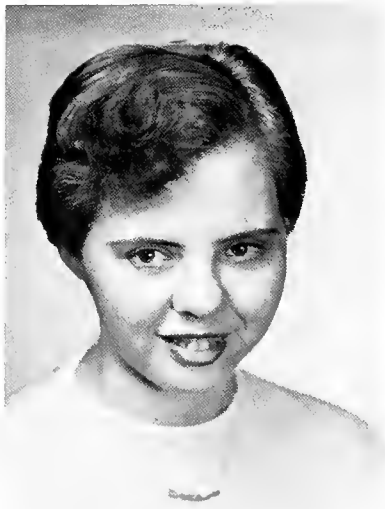

Verna Veree Thompson
Foundation Chorus III; Country Dancers II; Lion III; Thespians III; Y-Teens I; Class Officer I.



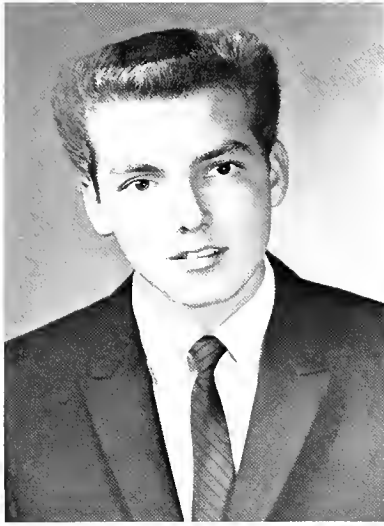

Gary Nick Todd
Lion I.

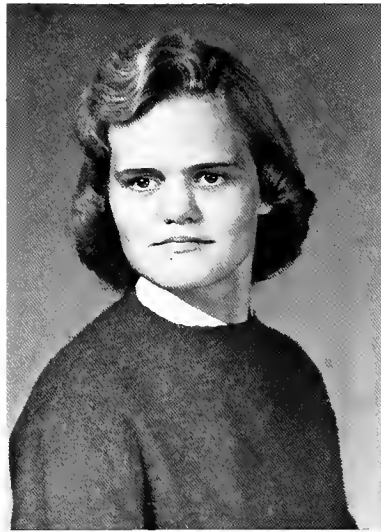

Inez Jane Vanarsdale



Merle Carol Weeks
Foundation Chorus I; Foundation
Dancers IV; Thespians II; Y-Teens I.

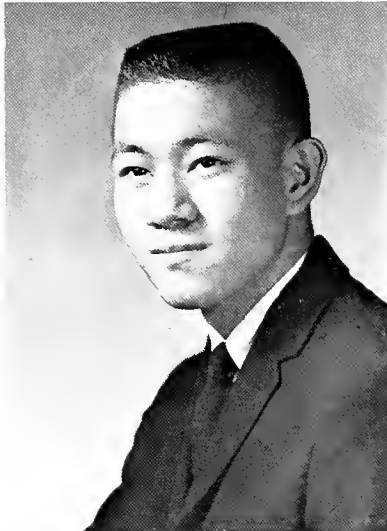

Huie Ta-Jen Yang
Mathematics Club I; Foundation
Dancers II; Swimming IV; Tennis II.



Alberta Young
Foundation Chorus II; Thespians II;
Chimes Stoff I.

Elvin Wells
Hi-Y I.

Thelma (Sammie) Wilson
Debote Club I; Lion II.

Doug Richard Wood

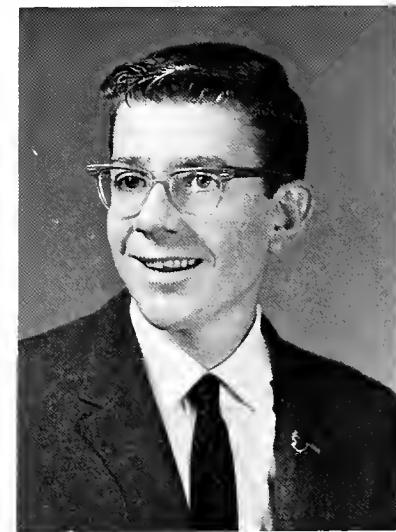
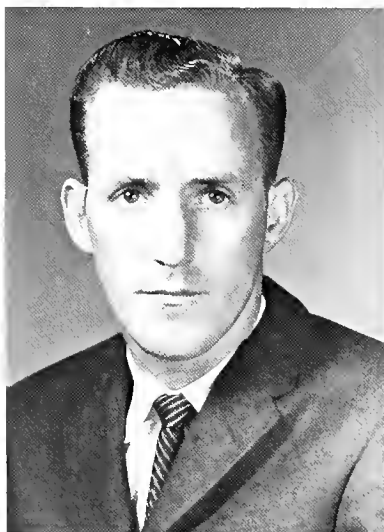



Senior Class Officers: President Sayle Annas, Social Chairmen Eugene Keith, Carol Osborne, Vice-President Frank Sheedy, Treasurer John Grassman, Secretary Veree Thompson.

Juniors

Jahny Asher
 Sandra Bastin
 Ralph Buckland
 Gracia Chin

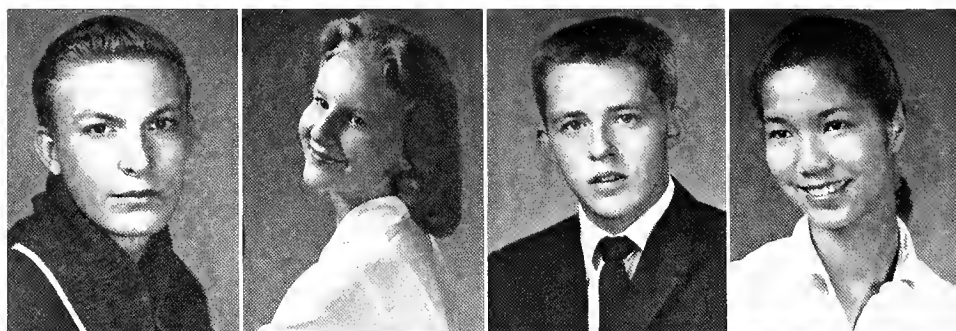

Evelyn Dockery
 Lauise Edwards
 Alvaneil Elkin
 Ann Elliott

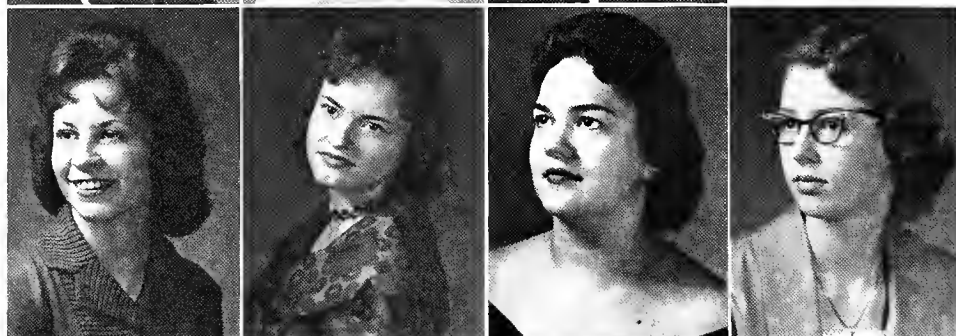

Carl Evans
 Larene Fields
 Jean Grossman
 Anne Hadley



Janie Hammel
 Roberta Harnbeck
 Nella Huff
 Virginia McCracken

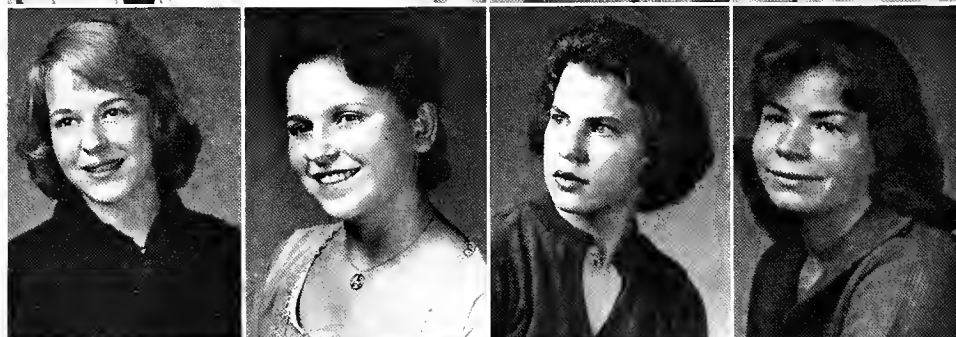

Breck Robbins
 Caralyn Severs
 Linda Wear
 Margaret Weeks

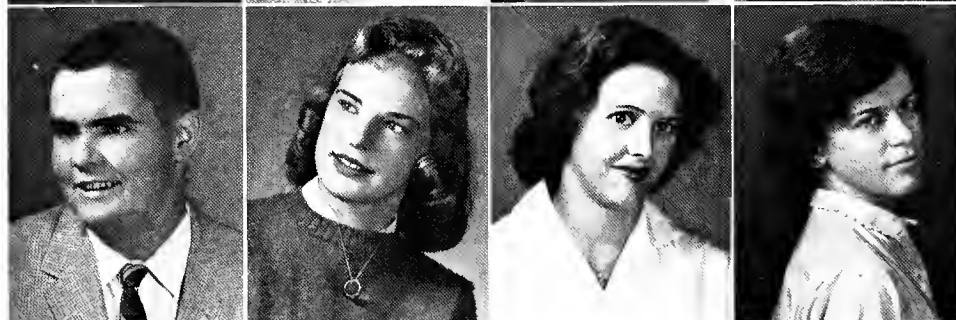



Junior Class Officers: Lee Keith, Vice-President; Evelyn Dockery, Social Chairman; Gracio Chin, Treasurer; Jean Grossmon, President; Penny Denson, Secretary.

Sophomores



Sophomore Class Officers: Treasurer Jimmie Lau Hubbard, President Carl McCray, Vice-President Phyllis Robinson, Social Chairman Phillip Cunnagin.

Sophomore Class

Row 1: Edna Davis, Trisha Failen, Peggy Orwig, Ola Bailey, Imagene Gallagher, Charlotte Mullins, Phyllis Robinson. **Row 2:** Kenneth Curtis, Releigh Deatan, Mary Jean Pauck, Trudy Gilkersan, Mary Margaret Walden, Mary Rose Deatan. **Row 3:** Phillip Cunnagin, Bill Martin, Raberta Morrison, Jimmie Lau Hubbard, Darlen Hash. **Row 4:** Clifford Mills, Carl McCray, Kenneth Allen, Charles Flora, Walter Olin, Glen Click, Michael Williamson, Bruce Robertsan.





Freshman Class

Row 1: Joe Keith, Patti Thoma, Jockie Gunkler, Diane Martin, Patricio Fowler, Elizabeth Bradley, Harlo Price, Annette King, Lucille Couch, Ethel Alexander, Beatrice Combs, Betty Dykes, Hazel Felty. **Row 2:** Al Parke, Bill Vermillion, Gorland Matthews, Robert Holt, Sillar Sparks, Fredda Spurlock, Pearlene Baker, Vonetta Stephens, Patricio Crase, Ruby Couch, Patty Ray. **Row 3:** Tony Kennedy, Robert Farris, Doyle Davis, Scott Hayward, Skip Call, James Hodge, Danny Newman, Linda Childers, Adele Bronscum, Gladys Tucker, Ann Wyott. **Row 4:** Joe Chesser, Brook Linbert, Michael White, Edward Powell, Floyd Bibbee, Eddie Shupe, Larry Grossman, Luther Roberts, Jimmie Williams, Freddy Rivers, Rose Mary Doan, Carolyn Blanton, Kathline Boehm.



Freshmen

Freshman Class Officers: **Row 1:** Vice-President Hazel Felty, President Diane Martin, Secretary Elizabeth Bradley. **Row 2:** Social Chairmen Joe Keith, Betty Dykes, Treasurer James Hodge.



Row 1: Joan Gilliam, Annette Towler, Lydia Satterfield, Eva O'Mara, Thelma Walls. Row 2: Inez Simmons, Mary Lou Hubbs, Edno Pennington, Josephine Rowlette, Mary Vicks, Marguerite Hash, Mrs. Doris Rivers.

Practical Nurses

Ungraded Class

Row 1: Leroy Deaton, Philip Condee, William Lewis, Richard Wells, Mrs. Dorothy Landrum. Row 2: Minnie Sue Martin, Eugene Smith, Glenn Boggs, Gary Glassbrook, Georgio Banks, Ora Faye Harmon.



FOUNDATION CLUBS

Chimes Staff



Left to right: Alberta Young, Helen Bibbee—Editor, John Grassman, Carolyn Severs, Bill Shrader (not shown).

Folk Dancers

Row 1: Margaret Weeks, Larry Meanie, Linda Childers, Larry Grassman.
Row 2: Patricia Crase, Jerry Johnson, Joan Gilliam, Rodney Carnett.
Row 3: Rose Mary Daan, Marie Hamilton, Betty Carnett, Ray DeVault.
Row 4: Justina Jaime, Mr. Grassman, Merle Weeks, Joe Azbill.





Left to right: Patty Ray, Betty Jean Hall, Sammie Wilson, Robert Farris, Ronald Proffitt, Minnie Sue Martin, Charles Floro, Jimmie Williams.

Debate Club

Row 1: Merle Weeks, Veree Thompson, Dona Hougen, Jeraldine Hughes, Helen Bibbee. **Row 2:** Hugh Browning, Barbara Gunkler, Alberto Young, Paul Wright.

Thespians





Business Club

Row 1: Bill Thorpe, Sallie Bennis, Pat Gravley, Jim Purdon. **Row 2:** Mr. O. F. Boes, Trisha Failen, Carol Slusher, Johnny Asher, Eugene Keith. **Row 3:** Betty Pigman, Evelyn Dockery, Sandra Cook, Jone Horris, Reba Sue Hammond.

Mathematics Club

Row 1: Mr. Tennant, Mary Jane Mullins, Jone Harris, John Grossman, Anne Hodley, Ron Elswick, Jim Purdon, Mr. Cox. **Row 2:** Peggy Orwig, Jerry Johnson, Louie Buck, Ackley Smith, Robertq Hornbeck, Huie Yang.





Left to right: Betty Lou Pigmon, Anne Gabbard, Helen Bibbee, Harriet Evans, Dana Hougen, Marilyn Kindel, Penny Denson, Lyda Mae Smith.

Girls

Council

Seated: Larene Fields, Linda Childers, Nella Huff, Kirby Purdan. **Row 1:** Ola Bailey, Charlatte Crummette, Jimmie Lou Hubbard, Mary Francis Thamason, Ann Elliott, Imogene Gallagher, Elsie Bailey, Mrs. Hughes, Mary Rose Deaton, Betty Cornett. **Row 2:** Anita Hopper, Mary Lou Hubbs, Charlotte Mullins. **Row 3:** Hazel Felty, Vanetta Stephens, Carolyn Stephens, Joan Gilliam.

Y-Teens





Row 1: Jerry Johnson, Jean Grossman, Dono Hougen, Editor Miss Glodys Porrhish, Sommie Wilson, John Grossman. **Row 2:** Gracia Chin, Anne Hodley, Trudy Gilkerson, Jeroldine Hughes, Peggy Orwig, Helen Bibbee, Dorothy Crumrine, Marilyn Kindel, Betty Jean Holl. **Row 3:** Ronnie Elswick, Julian Austin, Johnny Asher, Ronold Proffitt, Ronald Boker, Gory Todd, Morvin White.

Lion Staff

We, the Foundation students, wish to thank this group for giving their time and endless effort in making our school paper "The Lion" possible.

FOUNDATION SPORTS

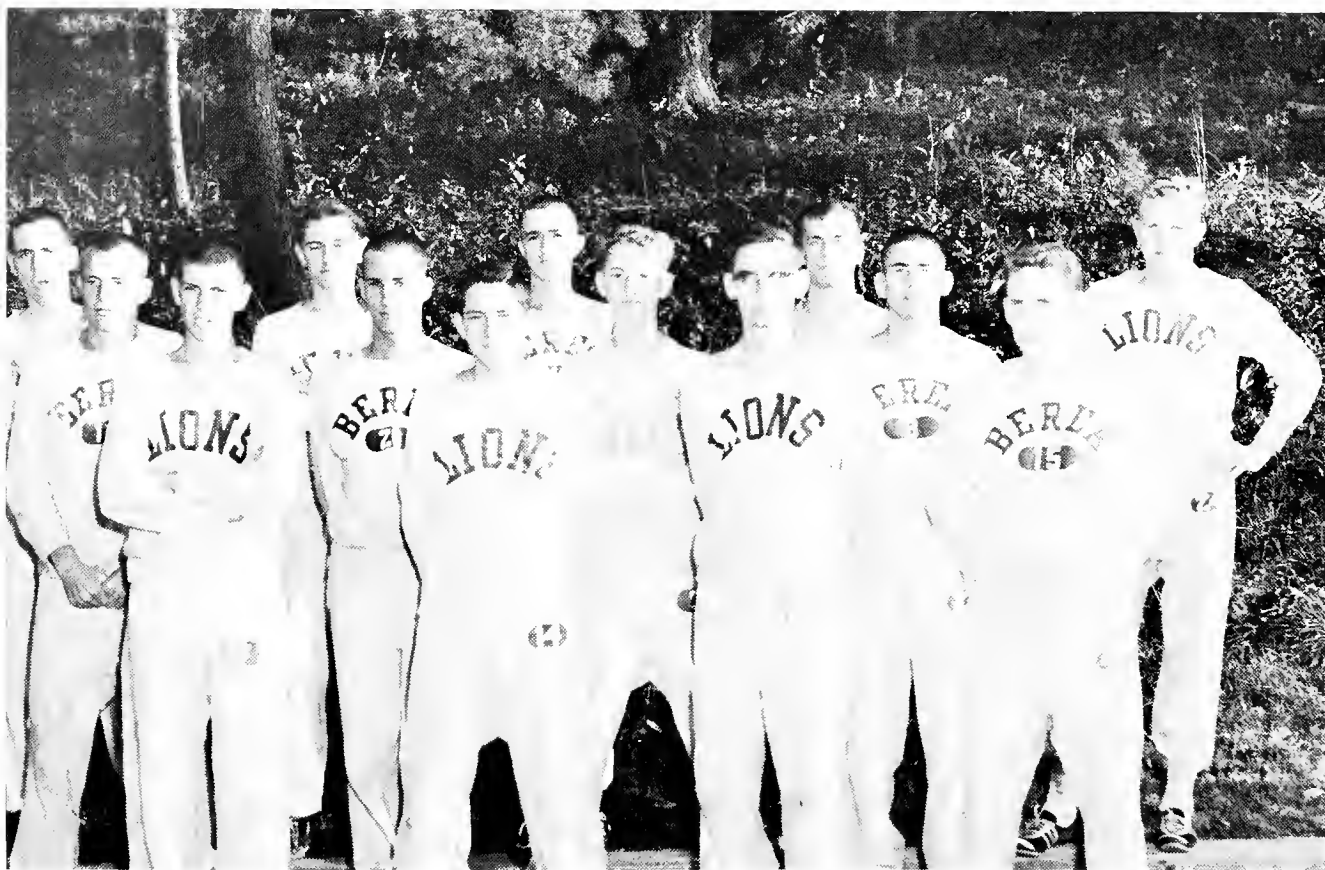

Row 1: Bill Martin, Joe Keith, Walter Olin, Charles Flora. **Row 2:** Zethel Lewis, Franklin Gauld, L. C. Dockery, Joe Marris. **Row 3:** Robert Hottel, Bruce Robertson, Bill Shrader, Victor Webb, Denzil Abney.

Cross Country Team

Swimming Team

Row 1: Larry Grossman, Huie Yang, John Grossman, Ralph Buckland. **Row 2:** Bill Banks, Coach; Ackley Smith, Michael Williamson, Wayne Dingus, Robert Hattel.

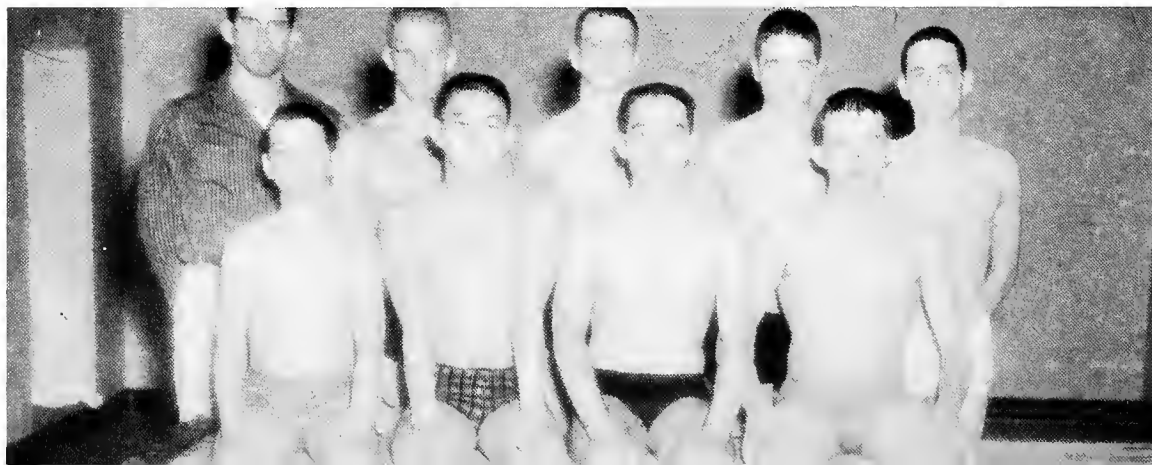



Left to right: Sandra Cook, Mary Margaret Walden, Carolyn Severs, Marilyn Kindel, Janie Hammel.

Cheerleaders

Row 1: Al Parke, Joe Keith, Bill Martin, Lee Keith
 Elmer Cunnagin, Carl Evans, Jerry Ray, Bill Shrader.
 Row 2: Don Alley, Larry Greathouse, Lewis Watkins,
 Clifford Mills, Roscoe Bray, Norris Washington,
 Charles Boughton, Ricky Rivers, Jeff Bowman, Coach
 Doug Massey.

Basketball Team









EDITORS: Connie Conlan and Libby Jo Smith, Associate Editors; Trevo Turner, Editor

Chimes Staff

Marty McCall, Advertising; Katie Powell, Art Editor; David Dadrill, Photographer.





SPORTS EDITORS: Ann Wadsworth, Truman Fields.

Arnold Stacy, Business Manager; Diane Robertson, Circulation; Hazel Dicken, Organizations.





POTTERY

The Student Industries



IMPORTANT



FTSHO AND LOGHOME SALESROOM

Hotel Management Students prepare for their future profession in the labor program at **BOONE TAVERN HOTEL**





BROOMCRAFT



CANDY KITCHEN







CUSTOMER SERVICE

LIVESTOCK



DAIRY

GARDENS AND GROUNDS



BOONE TAVERN GARAGE



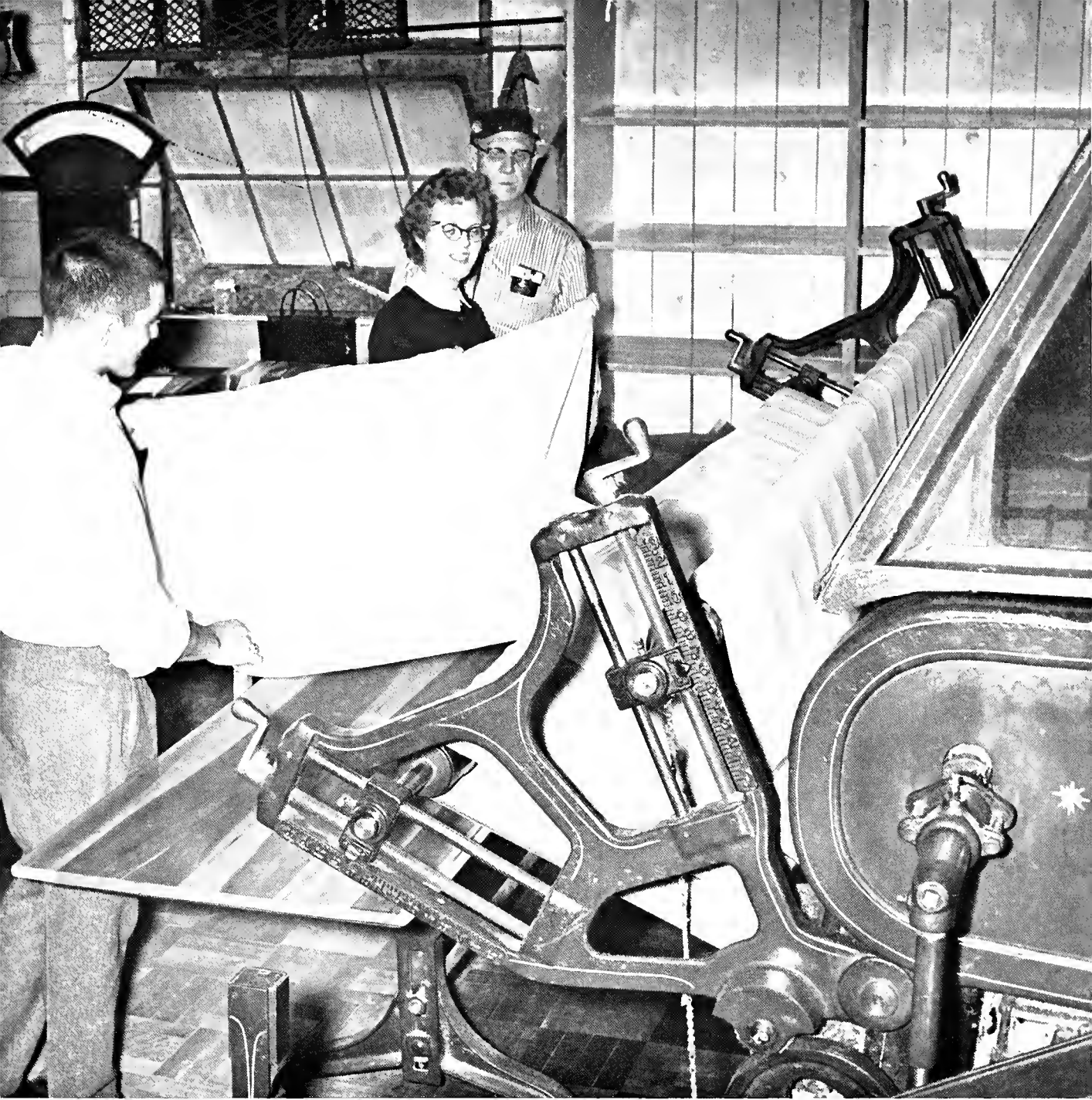

LAUNDRY

POTTERY





WEAVING



BEREA ELECTRICAL DEPARTMENT



**BEREA COLLEGE
FIRE DEPARTMENT**





WOODCRAFT

this section commissioned by Berea Student Industries.



BARBER SHOP



NU-WAY CLEANERS

**WADSWORTH
APPAREL
SHOP**

COMPLIMENTS

OF

SCRUGGS AGENCY

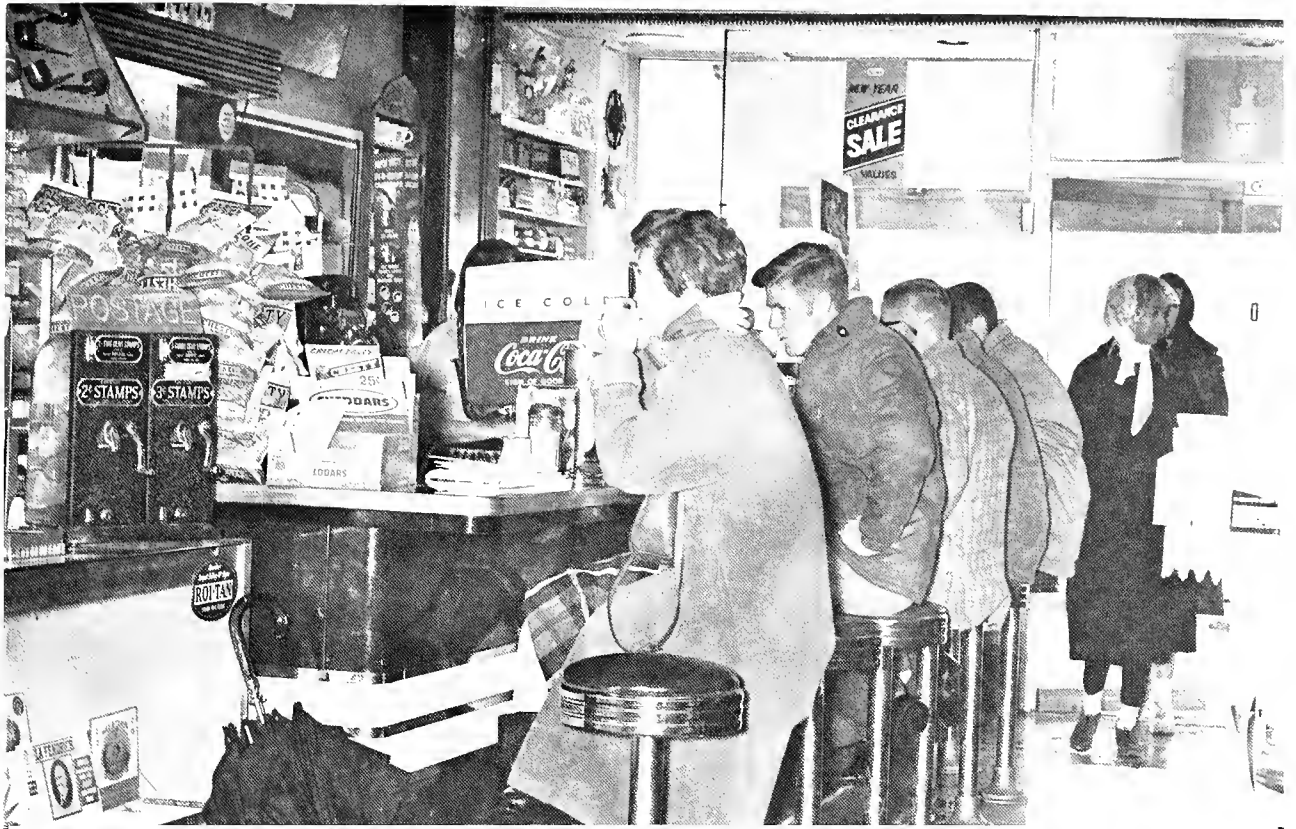

PORTER MOORE'S



Compliments

of

BEREA CLEANERS

Short Street

In a hurry?

1 Hour Service

Complete interiors

HUBBUCH in Kentucky

Furniture Fabrics - Floor Coverings

Main Street Near Fourth

Louisville

Ph. JU 3-2716

Congratulations

to

CLASS OF 1961

J. B. SCHRODER

COMPANY

Compliments

of

BEATRICE FOODS

COMPANY

Kentucky

Ice Cream

CARLTON

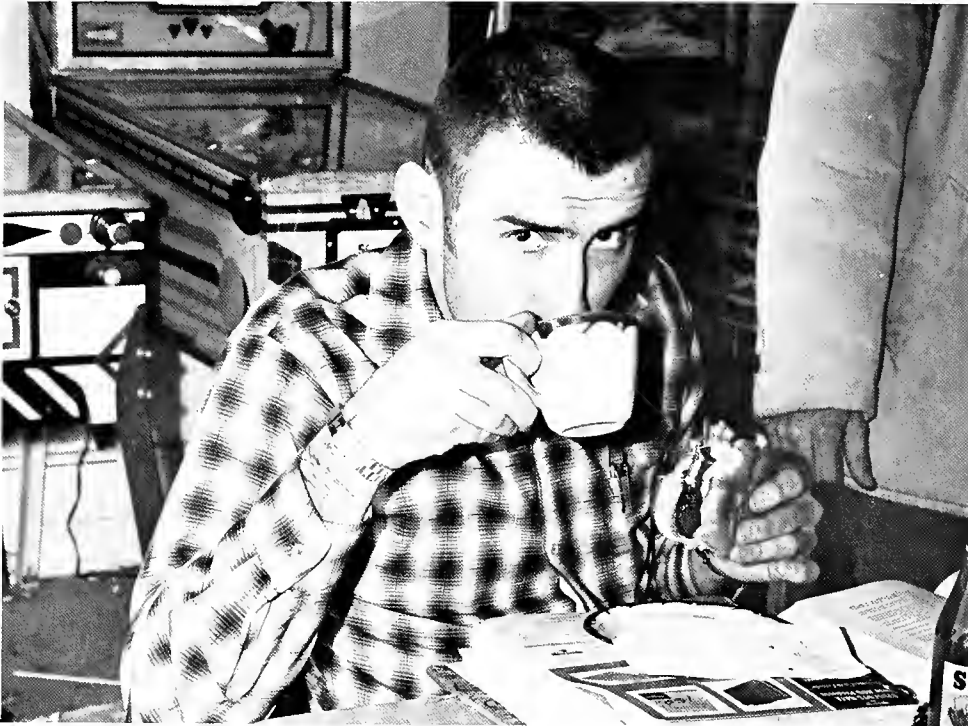

McCORD & TODD

EXCAVATING CONTRACTORS

Excavating - Grading - Pond Bulldozing - Grubbing

Blacktop Roads - Oil and Chip

PHONE 797

Everyone Enjoys

G O R D O N F O O D S

"Magic Pak"

Congratulations to the

Class of '61

ALFRED BLEYER AND CO., INC.

YOUNG'S DEPARTMENT

STORE

Compliments of

CRANE SUPPLY COMPANY

Lexington, Kentucky

EPLER'S MOTEL

Berea

Kentucky

Call Collect



Over
400 Offices
Serving
Coast to Coast

since 1901

Lexington 2-2932

Compliments

of

LACQUER SPECIALTIES, INC.

TODD-DONIGAN CO.

incorporated

Steel and Industrial Supplies

since 1881

811 W. Main Street

Phone JUniper 4-3161

Louisville 2, Ky.

Compliments

of

**SIMON ADES SONS
COMPANY, INC.**

Distributors of

**Berkshire Hose and Berkshire
Lingerie**

**CUSHMAN LUMBER
COMPANY**

Specialties

White Pine - Mahogany

Kiln Dried Woods

THE

MIAMI

MARGARINE

COMPANY

Compliments

of

B. & B.

MARKET

.Berea, Kentucky

Compliments of

THE MODERN PACKING CO.

BROCK - McVEY

COMPANY

Lexington

Kentucky

LEHMAN-ROBERTS CO.

of

KENTUCKY

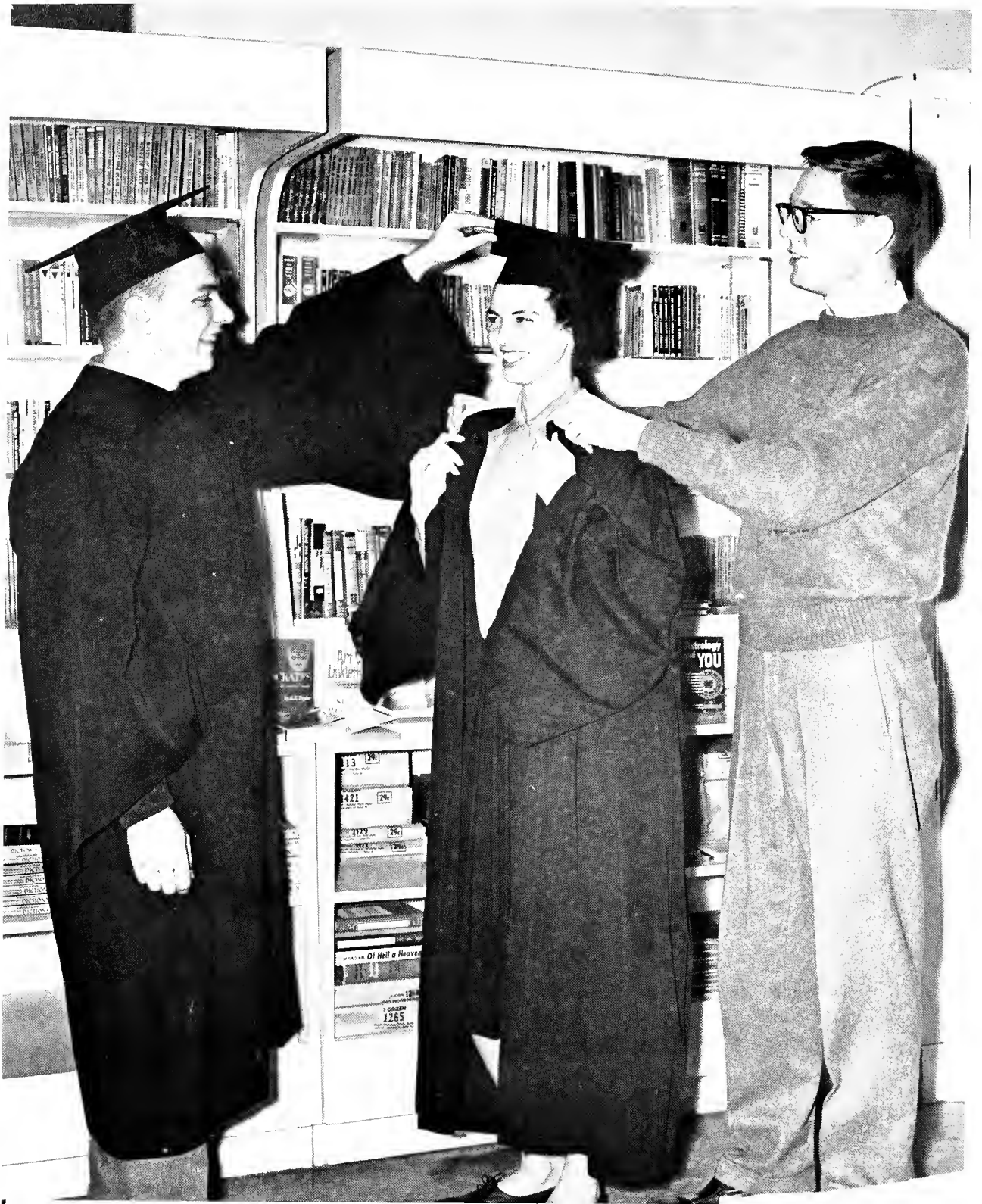

BEREA COLLEGE STORE

JACHMEISTER-INC.

PITTSBURGH 30, PA.

Manufacturers of

Laboratory Tested and Approved

Baking Ingredients

Golden Rule Products

DIVISION OF

Hughes Fawcett, Inc.

**AGENTS
IN
PRINCIPAL
CITIES**

LOOMS—LeClerc, Missouri, and Artcraft (Structo)

- Linen Yarns
- Woodpecker
- Textbooks
- Reeds
- Warps
- Worsted Yarns
- Cotton Carpet Worp and Roving
- Wools (Scotch Tweed)
- Heddles
- Cords
- Tweed
- Shuttles
- Bobbins
- Lease Sticks

OUR SINCERE THANK YOU

TO BEREA COLLEGE

AND

THE CHIMES STAFF

MATTSON

STUDIO

BEST WISHES

from

KENTUCKY STONE COMPANY

MT. VERNON, KY.

COMPLIMENTS OF

LOWE BROTHERS CO.



F **ULTON** *Fish Market*

INCORPORATED

JUniper 7-0921

FISH

OYSTERS AND SEAFOODS

P.O. Box 113, Louisville 1, Kentucky

IN OUR *39th* YEAR

From A Friend

Allen's Flower Shop

FLOWERS FOR EVERY OCCASION

COMPLIMENTS OF

RIVER'S SHOE SHOP

CALIFORNIA

PACKING

CORPORATION

MIDWEST DIVISION

"A Good Place To Work"

Compliments of

**T. A. FOLEY LUMBER
COMPANY, INC.**

**High grade hand-sawed
Indiana Hardwoods, Ash,
Plain and Quartered Oak.**

Paris

Illinois

Congratulations

to the

CLASS OF 1961

**BEREA
BANK AND TRUST
COMPANY**

Compliments

of

McAFEE'S

DRUG

Protect Your Health

**Use: Lee Clay Well Lining
Septic Tanks
Grease Traps
Drain Tile
Sewer Pipe**

"See your local building material dealer"

**LEE CLAY PRODUCT
COMPANY, INC.**

Clearfield, Rowan County, Ky.

BOONE
TAVERN
HOTEL

Congratulations
to
CLASS OF 1961

BAKER'S
SUNDRIES

Makers of Fine Bedding

since 1915

SOUTHERN BEDDING
COMPANY, INC.

SLEEPY - HEAD HOUSE

Pretty Good Evidence

Sustained popularity is the best evidence of quality. If Standard Oil gasolines had not demonstrated their dependable quality to three generations of motorists, they would not be able to continue to lead in sales year after year.

STANDARD OIL COMPANY
(KENTUCKY)

Congratulations and Best Wishes

from

PETE MARINO

Compliments

of

**MARTINA
BROTHERS
COMPANY**

Best Wishes . . .

**THE MARIETTA
PAINT and COLOR
COMPANY**

Division of American-Marietta

Marietta, Ohio

**THE
JOHN VAN RANGE COMPANY**

Cincinnati

Ohio

Compliments of

PENNINGTON-FOLEY AUTOMOBILES

Berea, Kentucky

Compliments

of

BEREA NATIONAL BANK

Congratulations to the Class of 1961

BEREA 5 & 10

Compliments
of
CROUTCHER
MOTORS



OFF
STREET
PARKING



16,265 Square Feet Floorspace

Wilson Industrial Supplies, Inc., maintains the largest stock of such supplies, equipment and pumps in Eastern Kentucky. Seldom do you not find what you want.

WILSON INDUSTRIAL SUPPLIES, INC.

550 West Fourth St.

Lexington, Kentucky

Phone 3-1450

WILSON IMPLEMENT COMPANY, INC.

555 West Fourth St.

Lexington, Ky.

Farm Machinery

For Remington Chain Saws - See your Richmond Dealer

Earl Corneilson & Son
Richmond, Kentucky

INDEX

- ABBOTT, BARBARA ANN—IV; 19
 Abbott, Eldon Kay—II
 ABERNATHY, HELEN—IV; 19
 Abney, Arthur Edward—I
 Abney, Dewey Lee—I
 Abshire, Roger Gene—I
 ADAMS, ELLA FAYE—IV; 19
 Adams, Brendo Goyle—II; 50
 Adams, Delmar—II
 ADAMS, FRANCES—IV; 19
 SA, Women's Council, YWCA,
 Home Ec Club
 Adams, Judy Ann—III; 45
 Adkins, Beulo Dean—I
 Agee, Shirley Carol—III; 45
 Ahn, Keun Soo—III; 45
 Akers, Gaylord—II
 Alexander, Helen—III; 45
 Alexander, Steve—III
 Alford, Ralph Judson—III
 ALFORD, SHIRLEY—IV; 19
 Spanish Club, WAA, Berea Players.
 Al-Hassan, Nabilla—I; 55
 Allen, Betty—I
 Allen, Ellery Miriam—I; 55
 Allen, Geraldine—III; 45
 ALLEN, JEAN CAROLYN—IV; 19
 Allen, Sallie Lou—II; 50
 Allen, William Iris—II; 50
 Alley, Donald—II
 Almorade, Thomas Randal—III; 45
 ALSIP, DARLENE—IV; 19
 Harmonia, WAA, PAF, YWCA,
 Psi Chi
 Alvey, James Irwin—II
 AN, NACK YOUNG—IV; 19
 SA, Cosmopolitan Club, History and
 Political Science Club
 Anderson, Brendo Sue—II; 50
 Anderson, James C.—III
 Anderson, James D.—III
 ANDO, EMIKO—IV; 19
 Arbogast, Dotty—II
 Arnett, William—II
 ASBURY, MARY ALICE—IV; 20
 Pi Gamma Mu, SNEA, Berea
 Players, Sociology Club
 Asher, Jean—I
 Asher, Wonda—III
 ASHLEY, GLENNA—IV; 20
 Junior Counselor
 Ashworth, Willard—III
 Atkinson, Gerald—I; 55
 ATKINSON, RONNIE—IV; 20
 Ausmus, Bonnie Faye—I
 Austin, Catherine—III
 AUSTIN, FRED CLAIBORNE—IV; 20
 Psychology Club, Pres. Psi Chi,
 Starlighters, director.
 Austin, Kate—III; 45
 AZBILL, JOE—IV
 AZBILL, SALLY FRAZIER—IV

 Baber, Patricio—III; 45
 Baber, Virginia Dare—II; 50
 Bach, Bonnie—III
 Bach, Joyce Ellen—I
 Back, Sandra Ann—III
 Bohoreston Khosh-Hol, Ahmad—II
 Bailey, Darrel S.—I
 Baker, Borton Scofield—I
 Baldock, Pearl Faye—I
 Baldock, Velma Mae—I; 55
 Baldwin, Larry Allen—I
 BALDWIN, LEONA—IV; 20
 SA, Spanish Club, SNEA,
 House Council
 Ball, Kathryn—III; 45
 Ball, Mary Jean—III; 45
 Ballard, Peggy—I
 Ballenger, Anno—I
 Bellew, Mary Ellen—III; 45
 Banks, Bill—III
 Banks, Georgia—II
 Banks, Joyce Ann—I; 55
 Banks, Thomas Ellis—I
 Barker, Brenda—II; 50
 BARKER, DEANNA—IV; 20
 Country Dancers
 Barker, Lindo—II; 45
 Barker, Richard—I
 Barnes, Brenda—II; 29
 BARNES, JOYCE—IV; 20
 SNEA, Psychology Club
 Barnes, James—III
 Barnett, Carolyn—II
 Barnette, Pat—I
 Barnwell, Margaret—III; 45
 Barney, Pat—I; 55
 Barrier, Bobby—I
 Barrier, Omer—III; 45
 Barrier, Thomas—I; 55
 Bateman, Dick—I; 55
 Bates, Billie Jo—III; 45
 Bates, Thomas—I
 Bauhafer, Valerie—III
 Bayes, Dennis—II; 50
 BAYS, STANLEY—IV
 Beason, Ronald—I
 Beatty, Don—II
 Becker, Shirley—I
 Beckett, Bonnie—I; 50
 Begley, Fred—I
 Begley, Leo—II
 Beigi, Faramarz—III; 45
 Belcher, Darrell—III; 45
 Bellondo, Richard—III
 BELLON, PAT—IV; 20
 Berea Players, SNEA
 Benfield, Carolyn—I
 BENNETT, BOB—IV; 20
 Benning, Cos—II
 Berry, Jahn—II
 Berry, Mary—II; 53
 Berry, Rachel Ann—II; 55
 Best, Don—II; 50
 Bevins, Carolyn—II; 50
 Bevins, Floyd—I
 Bickford, Nellie—I
 BIDDIX, CORA DAWN—IV; 21
 Berea Players, Psychology Club
 Birkhead, Carl—II
 Blackwell, Jim—II; 55
 Blair, Jeon—III
 BLAKEY, G. T.—IV; 21
 Jr. Class Pres., Sr. Class Pres., Phi
 Koppo Phi, Berea Players, Country
 Dancers, 20 Writers, PAF
 Bledsoe, Isaac—II
 Bledsoe, Myro—III; 45
 Blevins, Joon—III; 45
 Blevins, Larry—II; 50
 Blevins, Parker Roy—II; 50
 Blevins, Phillip—II; 50
 Blinson, Timothy—I; 55
 BLONDELL, GEORGE LARUE—IV; 21
 Fr. Class Pres., Soph. Class Pres.,
 Chapel Choir, Civic Orchestra, Col-
 lege Band
 Blondell, John Robert—II; 50
 Boatright, Georgie—II; 50
 Bobbitt, Dove—III; 45
 Bogggs, Sammy—I; 55
 Bolgul, Guven—I
 Baner, Gary—I
 Bonner, Rhenda—I
 Boone, Cora Lee—III; 45
 Boone, Phyllis Jane—I
 Boone, Richard—I
 Bowie, Aubrey—I; 55
 Bowlin, Kenneth—I
 BOWLING, GARY—IV
 Bowyer, Charles—III
 BRADLEY, JEAN—IV
 BRADLEY, FRANK—IV; 21
 Berea Players, Delta Phi Alpha,
 Sigma Pi Sigma
 Bradley, John—III
 Bragg, James—I
 Branham, Orville—II
 Bray, Charles—I
 BRAY, DENVER—IV
 Brewer, Richard—III
 Brewster, Betty Ann—I; 55
 Briggs, Richard—I; 55
 BRIGMON, HILDA—IV; 21
 BRISS, ELMER—IV; 21
 Delta Phi Alpha
 Brittain, Doris—II; 50
 Brock, Barbara—II; 45
 Brooks, Doris—I
 BROWN, CHARLES—IV; 21
 Brown, Shirley—II
 Brown, Vonau—I; 55
 BROWN, VASCUE—IV; 21
 Brown, Lee—II
 Brown, Yvonne—II
 Brubaker, Evelyn—II; 50
 Brummett, Dorolene—I; 55
 Brummitt, Kenneth—II; 50
 Bruner, Nancy—I
 Bryont, Brenda—I
 Buchanan, Judy—I
 Buchanan, Virginia—II
 Buckland, Dorothy—II; 50
 BUCKLAND, DOROTHY W.—IV; 21
 Buff, Louise—III; 45
 BUNDAY, GENE—IV; 22
 Burchett, Betty—III
 BURD, PATRICIA—IV; 22
 Tri-Beta
 BURGIN, ETHEL VIRGINIA—IV
 Burke, Bonnie Maye—I; 55
 BURNS, KENNETH RAY—IV; 22
 Burns, Mary Jo—II; 50
 Burr, Alma Elizabeth—I
 BURTON, DORIS ANN—IV; 22
 YWCA, SNEA
 Bussey, Judith Sharon—I
 Bussey, Rodney Clark—II; 50

- BYRD, KEITH HAROLD—IV; 22
 Tri-Beta, Pi Alpha, Am. Chemical Society, Medical Science Club
 Byrd, Margaret Milinda—III; 45
 Byrd, Willard Charles—II
- CAIN, BETTY JEAN CARTER (MRS.)—IV
 Cain, Geraldine Marie—I; 55
 CALFEE, DONALD ROBERT—IV
 CAMPBELL, BARBARA L.—IV; 22
 Campbell, Edna Earle—III
 CAMPBELL, GENE HAYWOOD—IV
 Campbell, Helen Dare—I
 Campbell, James Lester—II
 Campbell, Zane Edward—III
 Cantrell, Wallace, Jr.—III; 45
 Capps, John, Jr.—I
 Carnes, John Frederick—II; 50
 Carpenter, Wayne Allen—I
 Carr, Rebecca Jane—II; 50
 Corringer, Jimmy Luther—II
 Carroll, Jack Elwood—II
 Carroll, Margaret Earle—II
 CARROLL, SHIRLEY ANN—IV; 22
 Carter, William Hal—I; 55
 Cartwright, Robert Dale—II
 Cash, William Murphy—III
 Cass, Billy Parker—II
 Cass, Lester Ryland—II
 Cassell, Edwin Leon—I
 Cassity, Paul Edward—II
 Castle, Catherine—I; 55
 Catron, Rebecca Lou—II
 CECIL, BARBARA ILENE—IV; 22
 Home Ec. Club, Berea Players
 Cecil, Samuel Ernest—I
 Chaffin, Shirley Ruth—P.G.
 CHAMBERS, MARCELLA K.—IV; 22
 Chapel Choir, Pres. Orchestra, Band
 CHANDLER, DOROTHY MAE—IV; 23
 Medical Science Club, WAA, Berea Players, Harmonia
 Chandler, Raymond Keith—I; 50
 Chappell, Guy Lee Monty—III; 45
 CHIEN, SHAO AN—IV; 23
 Chon, Siryoon—II
 Clark, Brenda Kay—I
 Clark, George Douglas—II
 Clark, Mildred—II; 45
 Clarke, Glenna Marie—I
 Clemmer, Edwin Lee—II
 Click, Sandra Kay—I; 55
 CLIFTON, ED ARNOLD—IV
 CLINE, JOY ANN—IV; 23
 SNEA, Senator, Psychology Club, Berea Players, YWCA
 Cobbler, Joe Elmer—III
 Cole, Anne—III; 45
 Collette, Davie Jean—I
 Collins, Betty Jean—I; 55
 Collins, Burl Richard, Jr.—I
 Collins, William Keith—II; 50
 COLVIN, BARBARA LEVADA—IV; 23
 YWCA, WAA, Harmonia, SNEA, House Council
 Colvin, Rosemary—III; 45
 Combs, Bonnie Mae—I
 Combs, Maurice—II; 45
 Combs, Phyllis Ann—I
 Comer, Vincent Junior—I; 55
 Compton, Connie Kay—II; 50
 Conley, Betty Fern—II; 50
 CONLON, CONNIE CECILIA—IV; 23
 SNEA, Pinnacle Staff, Assoc. Editor of Chimes, Berea Players
 Conn, Philip Wesley—II
 Conner, Willard Anthony—I; 55
 Cook, Edith Conyers—II
 Cooke, Burnett—I
 Cooke, Gary Gene—I
 Cooke, Helen Frances—I
 Coomer, Merle Joan Calvert (Mrs.)—II; 45
 Coomer, Thomas—I
 Cooper, Barbara Ann—III; 45
 Cooper, Janet Sue—I
 Cooper, Janice Dean—II
 Cooper, Marlene Ann—II
 Cooper, Robert Harold—I
 Cope, Elbert Ray—II
 Cordle, Barbara Ellen—III; 45
 CORNELIUS, CHARLES KENNETH—IV
 Cornelius, Jerry Elwyn—III
 Cornett, Kathleen—I
 CORNETT, NINA CRABTREE (Mrs.)—IV
 Cornett, Troy Lawson—I
 Correll, Della Pauline—II
 Correll—Joe Milton—III
 Coryell, Christine Conley—I
 Cotton, Sue Janet—II; 50
 Cowden, Donald James—II
 Cox, Marion Dale—II; 45
 Cox, Mary Annis—III
 Cox, Patty Ann—I
 Cox, Wanda Faye—II; 50
 Coyle, Michael Bersat—I; 55
 Crabtree, Larry Dean—I
 Crace, Stephen—I
 Crace, Isaac Clyde—I
 Crawford, Edna Hudson (Mrs.)—II
 Crawford, Janet Lynn—I; 55
 Crawford, Joe Franklin—I
 Creed, Peggy Ruth—II
 Creighton, Carol Ann—II; 50
 Crigger, Beulah Mae—I
 CROTTY, CARON LYNN—IV; 23
 Senate, Band
 Craucher, Samuel Lee—III
 CRUMMETT, CHARLOTTE ROSE—IV; 23, YWCA, SNEA, CYC, Business and Econ. Club, Junior Counselor
 Cruse, Alan David—I
 Cruse, Ann Browning—I
 Crutcher, Ronnie Lee—II; 50
 Crutchfield, Raymond Gene—I
 Culbert, Barbara Kathryn—Spec.
 Culbreth, Martha Elizabeth—I; 55
 CUNNINGHAM, ELIZABETH ROSE—IV; 23
 CURRY, ODIELLIA G. (Mrs.)—IV; 23
 CURTIS, CHARLOTTE ELIZABETH—IV; 24, Chapel Choir, Band, Harmonia, Orchestra
 Curtis, Joan Barbara—III
 Custred, Beatrice Ranfroe—II
 Damron, Evelyn Marie—III
 Damron, Georgia Frances—I; 55
 DANIEL, GERALD O.—IV; 24
 Tri-Beta Pres., Men's Council, Medical Science Club, American Chemical Society, Pi Alpha
 Daniel, Dorsey Ray—I
 Davenport, Eula Joyce—II
 DAVID, CHELLADURAI S.—IV; 24
 Harmonia, Chapel Choir, YMCA, Berea Players, Cosmopolitan Club, Ag Union, B Club, Intramurals, Varsity Soccer, Varsity Tennis
 Davidson, Anna Frances—III; 45
 Davidson, Bettie Delle—I; 55
 Davidson, Raymond S.—II
 Davis, Billy Ray—I
 Davis, Brenda Lynn—II
 Davis, Carolyn Jane—I; 55
 DAVIS, DARRELL GLENN—IV; 24
 Berea Players
 Davis, Edward Waller—III; 45
 Davis, James Lemarr—III; 45
 Davis, Jefferson—I; 55
 Davis, Lila Raye—III; 45
 Davis, Margaret Ann—I; 55
 DAVIS, PATSY SUE—IV; 24
 Junior Counselor, YWCA, Cosmopolitan Club
 DAVIS, VANCE PENLEY—IV; 24
 Sigma Pi Sigma, Math Club, CYC Pres., Chapel Choir
 Deal, Lillian Yvonne—I; 55
 Deaton, Richard Denny—I
 Delk, Henrietta Malane—I
 Dellinger, John Lagan—II
 Detchon, Joel Carlisle—II; 50
 Devalal, Veer Ernest—Spec.
 Devere, Dorothy E. (Mrs.)—P.G.
 Diamond, Jackie Morris—I
 Diamond, Julia Anne—I
 DICKEN, HAZEL FAYE—IV; 24
 Dickson, Gloria Eugenia—I
 Didawick, Dawn—II; 50
 Dietrich, Carolyn Lee—III
 Dillman, Wayne Derwood—I
 Dills, Jack—III
 Dismeaux, Patricia Eugene—I
 Dixon, Alyce Mae—I
 Dixon, Mattie Katherine—II; 50
 Dixon, Thelma Sue—III; 45
 DIZNEY, ROBERT E.—IV; 24
 Doan, William Harold—I
 Dobbis, Emmett Hugh, Jr.—I
 DODRILL, DAVID RANDALL—IV; 24
 DODSON, WANDA LEE—IV; 25
 Home Ec. Club, YWCA, Psychology Club, Harmonia
 Dooley, Hazel Oleta—I
 DOROUGH, EVA NELL—IV, 25
 Chapel Choir, Berea Players, Senate
 Douglas, William Aaron, Jr.—I
 Dove, Judith Lynn—III; 45
 Downs, Judith Ann—I; 55
 Draughn, William Clyde—II; 50
 Druell, William Edward, Jr.—II
 Duckett, Willard Ray—II

INDEX

- Dula, Arvin Maurice—III; 45
 Dunaway, Jasper—I
 Dunn, Eunive—I; 55
 Duttan, Phyllis Irene—II; 50
- Eades, Annita Elizabeth—III; 45
 EADES, RUBY MARIE—IV; 25
 Early, Mary Belle—I
 Earp, Charles Julian—II
 Eckler, Janis Caralyn—II
 Eden, James Arthur—II
 Edney, Bonnie—II
 Elledge, Barry Ward—III; 46
 Ellenburg, Mary Jo—II
 Eller, James Craig—I; 50
 Eller, Tommy O'Dell—II
 Elliott, Peggy Joyce—III
 ELLIS, ALICE MARLENE—IV; 25
 Chapel Choir, Harmonia, Phi
 Kappa Phi, Home Ec. Club, CYC
 President
 Ellis, Evelyn Jean—I; 50
 Ellis, Larry Edward—I; 55
 Ellison, Jerry Lea—III; 46
 Elswick, Eddie—III; 46
 Emory, Eric Dave—III
 Enix, Darlene Sue—I
 Evans, Rose Mary—III; 46
 Everman, Donald Hugh—I
- FAIN, BETTY MAE—IV
 FAIRCHILD, POLLY ANN MARTIN
 (Mrs.)—IV; 25
 Farmer, Sadra—I
 FARMER, VIOLET ANN JOHNSON
 (Mrs.)—IV; 25
 Farmer, William Harrison—P.G.
 Faw, Wade Farris—I
 Fawcett, Kathryn Elaine—II; 50
 FELTNER, HAROLD—IV; 25
 Country Dancers, Berea Players,
 English Club, Spanish Club, SNEA
 Feltner, Sarah Elizabeth—III
 Fields, Alice Marlene—II
 Fields, Elizabeth Ann—II; 51
 Fields, John M.—I
 FIELDS, TRUMAN—IV
 Fink, Shirley Ann—III
 Finley, Lilly Estelle—II; 46
 Finley, Linda Diane—I; 55
 Fitzgerald, Nina Delares—III; 46
 FITZPATRICK, KED RODNEY—IV;
 25
 Fix, Janet Stuart—I; 55
 FLACK, DONNA LOU—IV; 25
 Home Ec. Club, Ag.-Home Ec.
 Union, SNEA, Junior Counselor
 FLANARY, CHARLES LESTER—IV;
 26, Berea Players, Senate, Spanish
 Club
 Flanary, Emma Lais—III; 46
 Fleanor, Walter Carter—III; 46
 Fleming, Margaret Ellen—II
 Foley, Teddy Harold—I
 Farbes, Edward Van—III; 46
 Forrest, Jimmy Ray—II
 Forsyth, Nancy Elizabeth—I; 56
 Fox, Kenneth M.—III
 Fox, Terrold Waldon—III
 Foxx, Allaree—I
- Frale, John Tam—I
 Francis, Verley Sue—I; 56
 Franklin, Helen Louise—III; 26
 Franks, Harold Delano—II; 51
 Franks, James Lynn—I
 Frazier, Mary Shannon—II; 51
 Frith, Jack Alfred—I
 Fryman, Anna Gail—III
 Fuller, Betty Jo—I
- Gabbert, Basil Ralph—II
 Galloway, Brenda Joyce—II; 51
 Galyean, Norma Jeanette—I
 GARDNER, JANE—IV; 26
 Tri-Beta
 Garland, Margie Rae—II
 Garland, Sylvia Lorean—II; 51
 Garren, Margaret Ellen—I
 Gates, Thomas Frank—II
 GENTRY, JAQUELIN BLAIR (Mrs.)
 IV
 Gentry, Una Caralyn—II
 GIBBS, ANDREW WESLEY—IV; 26
 Ag. Union, Men's Association,
 Delta Tau Alpha
 Gibbs, Ellen Suzanne—I; 56
 Gibson, Eleanor Louise—I; 46
 GIBSON, LOIS MARIE—IV; 26
 Gibson, Ray Allen—III; 46
 GILL, WILLIAM EARL—IV; 26
 Girdler, Betty Jo—III
 Givens, Walter Phillip—II
 GLAZIER, ALICE JOY—IV; 26
 Gains, Doris Ann—III; 46
 Galladay, Nancy Lee—II; 51
 GOMEZ, GERARDO—IV; 26
 Modern Dance, Spanish Club, Berea
 Players, French Club
 Goodin, Thomas LeAddis—II; 51
 GOSNELL, ALICE ORELENA—IV; 26
 French Club, Business Club, WAA,
 House Council
 GOTHARD, HOWARD NEWTON—IV
 CYC
 Graham, Mary Sue—II; 53
 Graham, Patricia Hardie (Mrs.)—
 III; 46
 Graham, Patricia Tammy—I
 Graham, Virginia Natalie—I
 Graves, Rodney Birch—III
 Greathouse, Larry McCoy—II; 51
 Green, James Elmore—II; 51
 Greenawalt, Forest Lee—III; 46
 GREENE, CAROL MARLENE—IV;
 Business and Econ. Club, SNEA
 Greene, Jennie Mae—I
 GREENE, LINDA GAIL—IV
 Home Ec. Club, Berea Players
 Greene, Sibyl Lenara—II
 GREER, CHARLOTTE CHILDERS
 (Mrs.)—IV; Berea Players, SNEA,
 Pinnacle Staff
 GREER, JONES CHARLES—IV
 GREGORY, MARY ELAINE—IV
 GREGORY, SHIRLEY ANN—IV
 Women's Assoc. President, Home
 Ec. Club
 Griffin, Sherry Jean—III
 Grigsby, Cecelia Dian—I
 Grimes, Margaret Ann—II
- Grogan, James Harbour—I
 Guthrie, Joseph Marion—II
 Guthrie, Mabel Lee—I
 GWINN, RUBY PICKETT (Mrs.)—
 IV
- Hakin Din, Arif—II; 51
 Hale, Jahn Clark—I
 Hale, Ruth Penelope—I
 Hale, Larry Hartford—I
 Hall, Jackie Oswald—I
 Hall, Jesse Sterling—I
 Hall, Linda Gayle—II; 51
 Hall, Lais June (Mrs.)—II
 Hall, Paul Edward—I
 Hall, William Robert—III
 Halsey, Darvel—I
 HAMILTON, LOWELL ALLEN—IV
 Hamilton, Margat (Mrs.)—I
 Hammonds, Nancy Lee—I; 56
 Haman, Louise Fay—II; 51
 HAMPTON, OTTO PENNINGTON—
 IV
 HAMPTON, RUBY NELL—IV
 Berea Players, Home Ec. Club
 Hamrick, Claire Anne—II; 51
 Haney, Phillip—II
 Hansel, Mary Ellen—I
 Hansan, Thomas Lee—I
 Harber, Jackie Bruce—I
 Harden, Betty Mercedith—II; 51
 Hardin, Ruth Lane (Mrs.)—I
 Harper, Caralyn Anne—II
 HARPER, PEGGY ANN—IV
 Harris, David Winston—I
 Harris, Jane Schumacher—Spec.
 HARRISON, MAXINE—IV
 WAA, SNEA, YWCA, Phi Kappa
 Phi
 Hatfield, James Phillip—II
 HATFIELD, LOWELL DELOSS—IV;
 24, American Chemical Society
 Haight, Carl Edward—II
 Hawkins, Mary Helen—III
 Hayes, Cecilia Jean—I
 Hayes, Helen—I
 Hayes, Henry Austin—I
 Hayes, Ronald Merl—II
 Hayes, Rose Ellen—III; 46
 Hays, Judith Lynn—P.G.
 Hedden, Harace—II; 51
 Heidel, Gene Elaine—I
 Helms, Anna Roosevelt Hall (Mrs.)
 —P.G.
 Helton, Mary Frances—III; 46
 HEMBREE, MARION JO—IV; 28
 WAA, SNEA, Business and Econ.
 Club
 Hembree, Thomas Dewey—I
 Henderson, Freddie Pauline—III
 Henkle, Hubert Allen—I
 Hensley, Emma Jane—I; 51
 HENSLEY, EVELYN FLORENCE—IV
 Hensley, Joy Louise—III; 46
 Hensley, Mary Darcus—I
 Hensan, Larry Russell—I
 Herd, Beverly Dee—I; 56
 Herd, Dennis Bry—III; 46
 Herald, Dyer Richard—II
 Hester, Ronald Graham—I

- Hewitt, Rachel Cynthia—I
Hewlett, Barbara Jay—II
HICKMAN, HAMES BERTRAM—IV; 28
HICKS, HOWARD KIT—IV
Hicks, Mary Lee—II
Higgins, Agnes Foye—II; 51
Higgins, Hilda Lucille—II
Hill, Danny Clark—I
HILL, WILLIAM PRESTON—IV
Hinds, Linda Corale—I; 56
HINOJOSA ALCALA, GILBERTO—IV; 28, French Club Pres., Spanish Club Pres.
Hipp, Joseph Lee—III
Hedges, Jewell Elaise—II; 51
HODGES, LINDA LEE—IV; 28
Hagan, Frank Edmond—II
Hogue, Janet Lynn—I; 56
Holder, Dale Alan—I
Hollan, Charles Kay—III; 46
Holliday, John Matthew—I
Hood, Mary Jo—I
Hoad, Robin Glen—III
Hooper, Celia Irene—III; 46
Hopkins, Christine Marais—I; 56
HOPPER, ANITA (Mrs.)—IV; 28
Hopper, Gerald Peter—II
Hoppes, Alice Foye—III; 46
Hard, Russell Kenneth—I
Harnbeck, Verna Lee—I
Harnbuckle, Marcia Scott—III; 47
Haskins, Paul—II
Hause, Larry—II
Hausley, Myra Lee—III; 46
Hovey, Helen Victoria—I
Howard, Jackie Thaddius—I
Howard, Loretta Sharon—I; 56
Howard, Patricia Louise—III
Howard, Thelma Jean—II
Howard, Wendell Lee—III
Howell, Betty Jean—II
Howell, Bobby Avery—I; 56
HUBBLE, GERALD BLAINE—IV; 28
Business and Econ. Club
Hudson, Donald Wayne—I
Hudson, Hazette—II
Hudson, James Corbet—I
Hudson, Larry Wilson—I; 56
Huff, Jane Rankin—II
HUFF, COLEMAN CONRAD—IV
Hughes, Charles Freeman—III; 46
Hughes, Deonna Clarice—I
HUNT, ESTER PAULINE—IV
Hunt, Helen Leora—I
Hunter, Danny Delano—I
HURT, GLENNA KAYE—IV; 28
HUSKINS, ANNETTA CAROLYN—IV; 28
Hutchins, Delynn Marris—III
Hutsan, Jerry Ronald—II; 46
Hylton, Wilma Jean—II
INGLEDEW, JEAN CAROL—IV; 29
Home Ec. Club, SNEA, WAA
ISAACS, ELEANOR RUTH—IV; 29
Isoacs, Ronald Benny—II; 51
Ihrig, Glenn—II
JAMERSON, JOYCE LORETTA—IV; 29
James, Donald Eugene—II
Janow, Lillie Sue—I
JARRETT, NORMA GEORGE—IV; 24
Jessup, Emma Jean—I; 56
Johnson, Charles Oscar—I
Johnson, Joelleen Elizabeth—I
Johnson, Raleigh Francis, Jr.—II; 51
Johnson, Robert Thomas—II
Johnson, Stephen White—II; 51
Jones, Anna Mae—I
Jones, Barbara—I
Jones, Catherine Gene—I
Jones, Emma Jane—I; 56
JONES, MARY FLORENCE—IV; 29
JONES, PAUL GENE—IV; 24
Jones, Sharon Lee—I; 56
Jones, Shelby Jean Breeding (Mrs.)—III
Jones, Tammy Reed—II
Jones, Willord—II
Justice, Shirley Marie—II
Karlen, Glen Harold—I
Karr, Kallen Chester—I
Keen, John Ellis—III
Keith, Donald Ray—I
Keith, Otta Gene—III
Kelley, Miriam Elizabeth—II; 51
Kelly, Claire Coleman (Mrs.)—III; 46
KENNEDY, ALLAN EUGENE—IV; 24
Men's Association, Intramurals
Kennedy, Janice—I; 56
Kennedy, Patricia Alice—I
Kennedy, Ronald Gary—I
Kenney, Zulema Jane—II
Kesner, Carl Wayne—II
Khatami, Hassan—III; 46
Kidd, Raso Lee—I
Kidd, Patsy Delores—III; 46
Kidwell, Etta B. (Mrs.)—I
Kidwell, William Robert—II
Kimball, Rose Marie—III; 46
Kincer, Ruby Carol—I
Kindel, Merlin Ray—I; 56
Kindle, Norma Foye—II; 51
King, David Clayton—II
King, Robert Perry—II; 51
Kirkland, James Hamer, Jr.—I
KISER, GEORGE CLAUDE—IV; 29
Kitchen, Robert—III; 46
Kline, Rose Marie—I
Koger, John Stonford, II
Kral, Joseph Michael—I; 56
KRAMER, LOREN WIGHT—IV; 29
Country Dancers, Guernica Society Pres., SNEA
KYLE, KENTON RILEY—IV; 30
Lake, Gary Wendell—II
Lake, Wendell Wilke—I
Lakes, Marie—II; 51
Lamb, Mory Lou—I; 56
Lance, Linda Loretta—I
LANCE, MARY ANITA—IV; 30
Landes, James Stuart—II
Lanier, Rebecca Ruth—III; 46
LANKFORD, LOIS SUE—IV; 30
WAA, YWCA, Business and Econ. Club, Psychology Club, Harmonia
LANKFORD, SHERRILL ESTELLE—IV; 30
LARMAN, GENE FREDERICK—IV
Losley, Donald Wayne—II
Latham, Danny Owen—III
Latham, Patricia Ann Prater (Mrs.)—III
Lawless, Hazel Raseltha Jane—II; 51
LAWSON, DENNIS TALMADGE—IV; 30, PAF, History and Political Science Club, S.A. Comm.
LAWSON, LORETTA WILSON (Mrs.)—IV; 30, Berea Players, PAF, Young Democrats
Lawson, Dorothy May—Spec.
Layne, Carl Clinton—II; 51
Leach, Paul Radman—I
Lear, Beverly Foye—I; 56
Ledbetter, Glodys Jannelle—I
LEDFORD, BARBARA GAIL—IV; 30
Ledford, Freda Frances—I
Lee, Harry, Jr.—I
Lee, Leah Estleen—II; 51
Lee, Rebecca Jane—I; 56
Lee, Robert Eugene—I; 56
Leggett, Roger Lloyd—II; 46
Leonard, Kenneth Dean—I
Leonard, Roger L.—II
LeQuire, Clara Marie—II
LERNER, PAUL MILTON—IV
Lester, Jessie Lee—II; 51
Lester, Roger Neil—II
Lethgo, Linda Daye—III; 46
Levi, Gerald Dugon—III
Levi, Jacqueline May—I
Lewis, Donald Howard—III; 51
Lewis, Georgia Mae—III
Lewis, Lois Ruth—II; 51
Lewis, Phillip Earl—I
Lim, Mabel Tean Neo—II; 51
Lindsey, Loretta Sue—I
LING, ROBERT FRANCIS—IV; 30
Phi Kappa Phi, Delta Phi Alpha, Pi Alpha, Sigma Pi Sigma, Orchestra, Concert-Master, B Club, Math Club, French Club, Cosmopolitan Club, Varsity Soccer, Varsity Swimming, Varsity Track, Varsity Tennis, Intramural Council
Little, Thomas William—III; 46
Linville, Ira Hugh, Jr.—I
Long, Betty Kathleen—I
Long, Wayne Spurgeon—III
Love, Hattie Mae—II; 51
Lovegrave, Donald Howard—I
Lawder, William Madison—III; 46
Lowe, Cloudeana—II; 51
Lowe, Sunny Wuakesha—I; 56
Lawry, Elmer Clinton—II; 51
Lykins, Jack Ramsey—I
Lykins, Lindan Henderson—I
McBride, Nancy Lou—II
McCALL, MARTHA GAILE—IV; 30
Senate, Debate Team, History and

INDEX

- Political Science Club, Pres., Young Democrats, Chimes Staff, House President
- McCLELLAND, EVA LOU—IV; 31
YWCA, Math Club, CYC, Pi Alpha
- McClelland, Jo Anna—I
- McClintic, David Rader—I
- McClintic, Margaret Jean—II
- McClung, Esther Louise—II
- McClung, Michael Alan—III
- McCaig, Leto Ann—II; 51
- McCannell, Elizabeth—II; 51
- McCarmick, Robert Ray—II; 46
- McCoy, Linda Lou—I
- McCaury, Barbara Anne—II; 46
- McCrory, Peggy Ann—III; 46
- McCreary, Allen Rector—III
- McCullough, Carolyn Kay—I
- McCune, Thomas Brent—III; 46
- McDANIEL, FELIX CARSON—IV; 31
Business Club, Intramurals
- McDOW, AMBROSE CALEB—IV; 31
- McFADDEN, GEORGE SHERMAN—IV; 31, Spanish Club, Business and Econ. Club, Intramurals—football, basketball, volleyball, Dorm President, Dorm Council President
- McGhee, Carolyn Sue—III; 46
- McGraw, Lynda Claudia—III; 46
- McGuffin, Wilda Ann—II
- McGuinn, Ray Phillip—II
- McKinney, Doris Jean—III; 46
- McLane, Edward Hays—II
- McMurrain, Truman Thomas—II; 51
- McNEILL, GEORGE WILLIAM—IV
- McNeill, Joseph Franklin—II
- McReynolds, Linda Carol—II; 51
- Major, SuEllen—II; 47
- Maness, Janet Pauline—II
- MANEY, DONALD, JR—IV
- Maney, Larry Phillip Allen—I; 56
- MARLOWE, RUTH ELIZABETH—IV; 31, WAA, SNEA, Junior Counselor, Phi Kappa Phi, Berea Players, Pinnacle Staff, Senate
- Marsee, Ann Wesley—II
- Marsh, Carolyn—I; 56
- Martin, Albert Roland—II
- Martin, Betty Bell (Mrs.)—I; 56
- MARTIN, CARL RODNEY—IV; 31
- MARTIN, HAROLD BRUCE—IV; 31
Pinnacle Staff, SNEA, Hist. and Political Science Club
- Martin, Hugh Lloyd—III; 47
- Martin, Marian Elizabeth—III
- MARTIN, MINNIE SUE—IV; 31
Junior Counselor, PAF, Hist. and Political Science Club, SNEA, Young Democrats, Berea Players, Spanish Club
- Masters, Fredrick, Curtis—II; 52
- Mathes, William Callier—II
- Matheson, Charles Edwin—III; 47
- Mauk, Sandra Janette—I; 56
- Maupin, Kenneth Whitney—I
- MAUPIN, MADGE ANN—IV; 31
Cheerleader, Jr. Counselor, Berea Players, Classical Club, Pinnacle Staff
- May, Tina Jean—I
- MAYHALL, JANICE CLAUDETT—IV; 32, Spanish Club, Berea Players
- Mays, Naomi Coral—I
- Meade, Betty Hager—I
- Meek, Dale Quentin—II
- MEEK, MAUDIE WRAE—IV; 32
Medical Science Club, WAA, House Council
- Meffard, Milton Dale—II; 52
- Mehaffey, Creola Jean—II; 52
- Merritt, Glenda Jean—I
- Messer, Flem Robert—III; 47
- MESSER, SYLVIA MINNIX (Mrs.)—IV; 32, Casmopolitan Club, PAF, Home Ec. Club, Berea Players
- METCALF, CLIFFORD LEWIS—IV; 32
- Middleton, Bonnie Jean—I; 56
- Miles, Margaret Nell—I; 56
- Miller, Agatha Dawn—III; 47
- MILLER, DONALD LEE—IV
Ag. Union, Pres.
- Miller, Helen Carol—II; 47
- Miller, John Kay—I
- MILLER, MARY GUSTAVA (Mrs.)—IV; 32, Berea Players, PAF, Hist. and Political Science Club
- Miller, Paul Stanley—I
- Miller, Refard Charles—II
- MILLER, WILLIAM DONALD—IV; 32
- Miller, Wilma Jean—I
- MILLS, GLEN D.—IV; 32
- Mink, Lara Lee—Spec.
- Miracle, James Franklin—III
- MIRACLE, WILLIAM CARSON—IV; -43
- Mitchell, Darathy Lee (Mrs.)—II
- Mitchell, Linda Franklin—III
- MITCHELL, LOLA FRANCES—IV; 32
WAA, Spanish Club, Pinnacle Staff, Berea Players
- MOLINEU, JAMES HAROLD, III—IV; 32, Pinnacle Staff, Editor, 20 Writers, Berea Players, PAF, Pres., B Club, Track, Intramurals, Hist. and Political Science Club
- Malineu, Marjorie Alice—I
- Montgomery, William Edgar—II
- Moody, Roberta Joyce—I
- MOORE, BETTY JEAN—IV; 33
- Moore, Elizabeth Sybil—I
- Moore, Ella Rose—III; 47
- Moore, Patricia Louise—I; 56
- Moore, Thomas Eastman—I
- Moore, Willie Frances—I; 56
- Moreau, Robert George—II
- Morgan, Dexter William—II
- Morgan, James Ballard—II; 52
- Morgan, Jasper Kenneth—I
- Morgan, Oscar, Jr.—I
- MORLEY, JULIA LENORE—IV; 33
- Morris, Kenneth Edward—II
- Marristan, Donald Grady—II
- Morgan, Lee Howard—III
- Mosley, Jewel—II; 52
- Mass, Bernard Phelps—III
- Mass, Eva Jean—I; 52
- Mullins, Anita Janice—I
- Mullins, Belva June—II
- Mullins, Bonnie Louise—I; 56
- Mullins, Donald Clayton—I
- Mullins, Gertrude Lois—II
- Mullins, Hazel Nadine—II
- Mullins, Kash—I
- MULLINS, MARY JANE—IV
Murray, Lowell Lewis—II
- Myers, James Marshall, Jr.—II
- Myers, Judith Gail—II; 52
- Nameth, Alice Faye—I
- Nanney, Clark William, Jr.—I
- Nanney, Myra Anne—I
- Nanney, Tray Wade—III
- Nantz, Snowden—II
- NAPIER, RUTH—IV; 33
- NAYLOR, JUDY LEA—IV; 33
- Nelson, Shirley Sue—II; 52
- Neubert, Leonard Edward—II
- Nevels, Doris Ann—I
- Nevils, Sandra Sue—III; 47
- Newberry, Dalaris Ann—I
- Newcomer, Joseph Mark—I
- NEWKIRK, SHARON MARIE—IV; 33
Berea Players, Harmonia, Home Ec. Club, Drama Workshop, Ky. Oratorical Contest Winner
- Newsome, Barbara Sue—II
- NG, TUCK WAI—IV; 33
Chapel Choir, Varsity Soccer, Berea Players, Opera Workshop, Harmonia, Industrial Arts Club, B Club, Casmopolitan Club, Psychology Club, SNEA
- Nickel, David Lee—I
- Nichols, Brenda Lee—III; 47
- NOBLE, CHARLES—IV; 33
- Noe, Janet Sue—III; 47
- Nolle, David Butcher—I; 56
- Norris, Judith Kaye—I; 56
- Nye, Paula Elizabeth—I; 56
- Ogle, Samuel Garrett—I
- Okedigi, Zaccheus Bamidele—II; 47
- Okpara, Basil Onyebucukwu—III; 47
- Okwiry, James Jashuah—I
- OLIN, STELLA GAIL COLEMAN (Mrs.)—IV; 33
- Olinger, Guy Lawrence—I
- ORNDORFF, BONNY HUBERT—IV; 33, Berea Players, American Chemical Society
- Osborne, Paul Edward—III; 47
- Osborne, Ronald Mike—III
- Osborne, Thomas York—I
- OSOLNIK, DAPHNE MAUREEN—IV; 34, Hist. and Political Science Club, Berea Players, Senate, Executive Council, Phi Kappa Phi, Pinnacle Staff, PAF
- Otis, Meral Dean—III
- OWEN, LARRY GEORGE—IV; 34
Hist. and Political Science Club, Delta Phi Alpha, Pi Gamma Mu, German Club, Senate, Executive Council, PAF Pres., Mack Convention Chairman
- Owen, Ray Lee—I

- Owens, Karen Irene—I; 56
Owens, Linda Sue—I
Owens, Odell—III; 47
OWENS, ROGER GENE—IV; 34
- Pack, Naomi Pearl—II
Page, Linda Adelle—I; 56
PAINTER, MARY ELOISE—IV; 34
WAA, Berea Players, SNEA
Parke, Sammie Donna—I
PARKS, JAMES EDGAR—IV; 34
Math Club, Pi Alpha, Sigma Pi
Sigma
Parris, William David—I; 56
PARRY, WALTER PHILLIP—IV; 34
Senate, PAF, Spanish Club, Psychology Club, Student Labor Com., SA Pres., Berea Players
Parsons, Nina Kay—II; 52
Partington, David James—I
Parton, John Silas—II; 47
PAYNE, JOHN VANDAVEER—IV; 34
Phi Kappa Phi
Payne, Lily Darlene—I
Peace, Rannie Lee—I
PEARSON, JOHN RAY—IV; 34
Berea Players, 20 Writers, Chapel Chair
PEERCY, PAUL STUART—IV; 34
Sigma Pi Sigma, Pi Alpha, Pres., Delta Phi Alpha Pres., Phi Kappa Phi
Pennington, Royce Lee—III; 47
Pennycuff, John Allen—II; 52
Perry, Henry Douglas—I
Perry, Noah Edward—I
Peters, Willa Jerrene—I
PETERSON, ELEANOR MAXINE—IV; 35, Berea Players, Women's Council
Petroff, Xenia—III
Phillips, David—II
Phillips, Lynda Jane—II; 52
Phurrough, Charles Franklin—II
Pingley, Albert Cecil—I
Pitcock, James Danny—II; 52
Pittillo, Jack Daniel—IV; 35
American Chemical Society, Geology Club
PLUMLEY, BOYD FULTON—IV; 35
PAF, Math Club, Pinnacle Staff, Psychology Club, Cosmopolitan Club, Berea Players, Classical Club
Plumley, Cecil Sudrick—I
Poe, James Kent—II; 32
Poe, Sierra Sue—II
Palk, Robert Lee—III; 47
Pallard, Richard Eugene—II
Polly, Dan Mitchell—III; 47
Pander, William Elmer, Jr.—I; 56
Porter, Nancy Caralyn—II
PORTER, ROBERT LILBURN—IV; 35
Spanish Club, Psychology Club, SA, Business and Econ. Club, Cross Country, B Club, Berea Players
Posey, Donna Lee—I
POSEY, JEANNIENE TURNER (Mrs.)—IV
Posey, Larry O'Dale—II
- POTTER, KIT CARSON—IV; 35
Pinnacle Staff, PAF
Powell, James Michael—I; 56
POWELL, KATHERINE BATEMAN (Mrs.)—IV; Women's Association, Pinnacle Staff, Chimes Staff, Spanish Club, French Club, Senate, Psychology Club
POWELL, SMITH T., III—IV; 35
Berea Players, Spanish Club, Senate, SA, Sigma Pi Sigma, Pi Alpha, Phi Kappa Phi, Math Club
Powers, Robert Wayne—II
Paynter, Edwina Jane—II; 52
PRATER, JOHN R.—IV
Price, Flay Spenser—III; 47
Price, Joseph Theodore—III
PRICE, MELVIN LEROY—IV; 35
Business and Econ. Club, Pres., Varsity Track
Priebe, Janet Caralyn—Spec.
Privett, Phyllis Ann—II; 47
Practor, Barbara Jane—II; 52
Practor, Jerry Howard—I; 56
Profitt, Armenda—I
Profitt, Helen Doris—II
Pruett, Beverly Ann—II
Pullins, Haseo Lee (Mrs.)—III
PRINCE, BARBARA KATHLEEN (Mrs.)—IV; 35
- Rader, David Jae—I; 57
RADER, EMANUEL HURLEY—IV; 47
Ramey, Betty Jean—II; 52
Ramsey, Connie Sue—II; 52
Rankin, Janice Carol—II; 52
Rasnake, Janice Lynn—III; 47
Rasnic, Annette Lee—I; 52
Rasnick, Theda Agnes—II
Ratliff, Anna Louise—I
Ratliff, Arveda Bea—I; 57
Ratliff, Donald—II
Ratliff, Ronald—II
Ratliff, Willard, Jr.—I
Rawlings, Delphia Charlene—I; 57
RAY, JACQUELINE ELIZABETH—IV
Ray, Vera Gayle—III; 47
Ray, Victoria Elizabeth—I; 57
Reavis, Charles Eugene—I; 57
Reber, David Lee—I; 57
Reber, Daris Ann—I; 57
Reed, Mary Lou (Mrs.)—III
REED, RONALD EARL—IV
Reedy, Hillis Byron, Jr.—I
Reedy, Patricia Louise—II
Rees, Anne Dale—III; 36
REESE, ALVIN GERALD—IV
REID, ANGELA PATRICIA—IV; 36
Spanish Club, Pres., Senate, Chimes Staff, Berea Players, French Club
Reid, Clayton Milton—III; 47
REID, LELIA (Mrs.)—IV; 36
Reid, Wayne—II; 52
Reneau, Raymond B., Jr.—I; 57
Repass, Tadd Harrington—II; 52
REXRODE, WILLIAM LEE—IV; 36
Hist. and Political Science Club, SNEA, PAF, Delta Phi Alpha, Young Democrats
- RHUDY, JOE WESLEY—IV; 36
American Chemical Society Pres., Tri-Beta, Senate, Pi Alpha, Dorm Pres., Men's Council
RHUDY, NANCY CAROL (Mrs.)—IV; 36, Berea Players, Modern Dancers, Home Ec. Club Pres.
Rice, Othello Maye—II; 52
Richardson, Cyrus B., Jr.—I; 57
Richardson, Pollie Janie—III; 47
Richardson, Wavel Arlene—I
Riddle, O'Neil Richard—I
Riemann, James Michael—III
Ritchie, Evelyn Ann—II
RIVERS, PRICE CLAYTON—IV; 36
Track, Psychology Club, Berea Players, Alpha Psi Omega, B Club, Varsity Soccer, Judicial Commission chm., Men's Assoc. Pres., Senate, Executive Council, Psi Chi
Roark, Marcella—III
Roark, Portia Elaine—I; 57
Roberson, Rita Jaan—I
Roberts, George David—I
Roberts, Gerald Dean—III; 47
Roberts, Helen Louise—I; 52
Roberts, Martha Carol—II; 52
ROBERTS, MATTIE RUTH—IV; 36
Spanish Club, SNEA, Berea Players, Business Club
Roberts, Paul Walden—II
Roberts, Wanda Lee—I
Robertson, Donald Center—I
ROBERTSON, FAYE BELLE—IV; 37
ROBERTSON, THERESA DIANE—IV; 36, Berea Players, Pinnacle Staff, Senate, S.A., Chimes Staff, German Club, German Honor Society, SNEA, Executive Council, Delta Phi Alpha, Phi Kappa Phi
Rabinette, Robert Elmo—I; 57
Robinson, Arnold Carroll—I
ROBINSON, PATRICIA ANN—IV
Robinson, Peggy Jane—I; 57
Robinson, Leah Faith—I
Robinson, Roscoe Everett, Jr.—II
Ragers, Charles Wilburn—II
Ragers, Christopher—III
Ragers, Daris Jean—II
ROGERS, ELIZABETH CALLAHAN (Mrs.)—IV; 37, Psychology Club, SNEA
Rollins, Phillip Rhea—I; 57
ROPER, BOBBY KENNETH—IV; 37
Medical Science Club
Rasdahl, Joyce Andrea—I
Rose, Mary Martha—III; 47
ROSE, NANCY ALLEN—IV; 37
Dorm Pres., Junior Counselor, French Club, Vice-Pres. Woman's Assoc., Student Labor Com., May Court
Ross, Adele Brenda—II; 52
Ross, Brenda Joyce—II; 52
Ross, Claire Lucille—II; 52
Ross, Vincent—III
Roush, Jack Earnest—I
Rowland, Donna Ray—II
RUBEL, CHARLES LILBURN—IV
Ruffin, Barbara Foye—II; 52

INDEX

- Runyan, Archie Herman—I
 Russell, Noel Gladstone—II; 52
- Saba, Alexander Charles—I
 Sale, Paul Russell—I
- SALISBURY, GOLDIE JEAN—IV; 37
 SNEA, Casmopolitan Club, Harmonia
- Salyers, Brenda Lou—II; 47
 Salyers, Jewel Ann—II; 52
 Sammans, Calvin Ray—I
 Sandifer, Stacy Lee—II
 Sanford, Charles Reginald—III; 47
- SAPP, KENNETH FRANKLIN—IV; 37, Senate, German Honor Society
 Saulman, David Lamont—II
 Saunders, Daniel Clifford—I
 Saunders, Thelma Jean—I
- SAYLOR, CLEMETH JEFFERSON—IV; 37
 Schwintzer, Christa Rose—III; 37
 Scaggin, Hulen Howard—III; 47
 Scott, Emily Adair—II; 52
 Seal, Laurel Rebecca—II
- SECRET, IVAL WETZEL—IV; 37
 Math Club, Pres., Intramural Council, Pi Alpha, Sigma Pi Sigma, House Council
- Segar, Jasietana Bernice—II; 52
- SEGAR, NANNIE LENA—IV; 38
 WAA, YWCA, Business and Econ. Club, Pinnacle Staff, SNEA, Berea Players, House Council, Harmonia
- SELLS, GLORIA JANELLE—IV; 38
 Harmonia, Home Ec. Club, CYC
- Selvey, Nancy Patricia—I; 57
 Seneker, Linda Pape—III; 47
 Sergeant, Rabon—II
- SETO, GAIL MARIE (Mrs.)—IV
 Setzer, Doris Kay—I
- SEVERS, CAROLYN—IV
 Sexton, Lelia Belle—I; 57
 Sexton, Maureen Elizabeth—II
- SHARP, JUDITH ANN—IV; 38
 SNEA, Darm Pres., WAA, Woman's Council
- Shelar, James Lowell—I; 57
 Shelton, Vader, Jr.—II
- SHEPHERD, HELEN MARIE—IV; 38
 Senate, Psychology Club, WAA, Berea Players, Pinnacle Staff, Harmonia, Sociology Club, Business and Econ. Club, Casmopolitan Club
- Shepherd, Jaan Elizabeth—II
- SHEPHERD, ROBERT LEE, JR.—IV; 38
 Sheppard, Lillian Charlotte—I
- SHOOPMAN, JOHANNA LEE—IV; 38
 Short, Bette Lou—III
 SHORT, WILLIAM B.—IV
 Shortridge, James Carl—III; 47
 Shortt, Glenda Jane—I
 Shouse, Ernest—III
 Shraut, Martha Bender (Mrs.)—Spec.
 Shupe, Bonnie Halman (Mrs.)—III
 Shupe, Donald Boyd—II; 52
 Shupe, Richard Erriatt—I
 Simmons, Everett Casey—II
- Simmons, Ledell—II
 Simpson, Charles Eugene—II
 SIMPSON, CHARLES FREDRICK—IV; 38, Soccer Team
 Simpson, Harry Lee—II
 Simpson, Robert Ora—I
 Simpson, Roberta Mae—II
 Singh, Joseph Tarja—Spec.
 Singleton, Annette—II
 Singleton, Bruce Garfield—III
 Singleton, Havert Donald—III; 47
 Singleton, Rannie Herman—I
 SIPLE, PAUL MARTIN—IV; 38
 Sizemore, Patricia Gayle—III; 47
 Skaggs, Marilyn C.—III; 47
 Slagle, Hazel Louise—I; 57
 Slone, Benny Dale—I
 Slone, Curtis Arthur—I
 Slone, Garnett—I; 52
 Slone, Kizzie Marie—II; 47
 Slone, Lasses A.—I
 Slone, Ralph James—II
- SMATHERS, CARLTON GAIL—IV; 38
 Smith, Barbara Ann—III
 Smith, Dan Noel—III; 47
 Smith, Donald Rager—II; 52
 SMITH, ELIZABETH JO—IV; 39
 Berea Players Pres., Senate, Junior Counselor, Assoc. Editor Chimes, Pinnacle Staff, Alpha Psi Omega, Tau Delta Tau
 Smith, Ewell—II
 SMITH, JUDITH ANN—IV; 39
 YWCA, CYC
 Smith, Julia Ellen—I; 57
 Smith, Karen Ann—I
 Smith, Lula Frances—I; 52
 Smith, Linda Lou—II; 52
 Smith, Lula Frances—I; 57
 SMITH, MITCHELL—IV; 39
 Smith, Patricia Ann—I; 57
 Smith, Sallie Jane—I; 57
 Smith, Thomas Benton—I
 Smith, Willard Pearl—I
 SNOW, OLLYE TINE—IV; 43
 Snow, Tony Gray—III; 47
 Snyder, Patricia Ann—III
 Sowers, Donald Lee—II
 Sparks, Melba Darlene—I
 Spillman, Fred Curtis—III; 47
 Spanaule, Patsy Belle—II
 Spurlack, Charles Edward—I
 Spurlack, Mary Hale—I
 STACY, ARNOLD, JR.—IV; 39
 Standifer, Sara Alice—III; 47
 Standifer, Wayne Hueran—III
 Starkey, Catherine Faye—II
 Stepp, Brenda Belle—I; 57
 Stewart, Anna Mary—III
 Stewart, Charlayne Delana—I; 57
 Stewart, L. Jean (Mrs.)—II
 Stewart, Linda Gail—III; 48
 Stewart, Robert Arthur—III; 39
 Stewart, Shirley Ann—I; 57
 STONECIPHER, JOAN KENERELLY—IV; 39, Berea Players, WAA, SNEA
 Stanecipher, Mabel—III
 Stoner, Carol Sue—I
 Staut, Edith Joy—III; 48
- Street, Coral Dawn—I; 57
 Stumba, Clark Eli—I
 Sullivan, Sarah Margaret—III; 39
 Summers, James Lewis—I
- SUMNER, PATRICIA IRENE—IV; 39
 Sutphin, Melvin Webb—III
 Sutton, David Lee—III
 Sutton, Elizabeth Orma—III
 Swarts, Fred William, Jr.—I
- SWIFT, SHIRLEY FAYE—IV; 39
- Tackett, Stephen Lea—I
 TALLENT, HAZEL LEE—IV; 40
 YWCA, Chapel Choir, SNEA, Harmonia
- TAMIMI, ZIAD ABU-KHALED—IV; 40, Casmopolitan Club, Medical Science Club, American Chemical Society, Psychology Club, French Club, Referee Soccer Team
- Tan, Gee Neo—Spec.
 Tate, David Jackson—II
 Tauscher, Gerhard Valker—III
- TAYLOR, EDNA YVONNE—IV; 40
 YWCA, Berea Players, Harmonia, Pinnacle Staff
- TAYLOR, HAROLD LOCKE—IV
 TAYLOR, JOSEPH—IV; 40
 Ag. Union, Labor Cam., House Council
- Taylor, Leathia Mae—I; 57
 Taylor, Melvin Manrae—II
 Taylor, Rose Marie—I
 Taylor, Walda Virgil—I
 Teague, William Haward—II; 52
 Terry, James Rodney—III; 48
 Tester, Frankie Ann—II
 Tester, Fredrick William—I
 Thompson, Joyce Ann—I
 Thompson, Judith Vance—III; 48
 THOMPSON, TED DALE—IV; 40
 THORN, ANNA LEE—IV; 40
 YWCA Pres., House Council, WAA, Berea Players, CYC, Junior Counselor, SNEA Pres., WUS Chairman
- THORNE, CARL HENRY—IV; 40
 Band, Chapel Choir, Keyboard Club, French Club
- Tillery, Jane Dedrick—III
 Tilson, Lavina Catherine—II; 52
 Tipton, Iwuna Faye—II
 Talliver, Joyce Ann—I; 57
 Tamberlin, Ruby Sharon—II; 52
 Tanne, Georgianna—III; 48
 Tons, Patrick Edgar—I
 Trammell, Richard Louis—I; 57
 Traylor, Charles Richard—I
 Trent, Earl Sidney—III
 Trent, Wendell Campbell—II
- TRIPLETT, LARRY GLENN—IV; 40
 TRUITT, CYNTHIA JANE—IV; 40
 Berea Players
- TUCKER, FREDA MAY—IV; 41
 WAA, SNEA, YWCA
 Tuckwiller, Carole Louise—I; 57
 Tudar, Mary Jane—II
 Tudar, Sky Ames—I
 Turnbull, Ruth Margaret—II; 52

- TURNER, JAMES HUBERT—IV; 41
SNEA, Hist. and Political Science Club
- TURNER, TREVA IRENE—IV; 41
Alpha Psi Omega, 20 Writers Pres., Pinnacle Staff, Junior Counselor, Chimes Editor, Modern Dance, Berea Players
- Turpin, Carole Sue—I
- Tyree, Sylvia Carol—III; 48
- Underwood, Jackie Gale—III; 48
- UNTHANK, SHIRLEY INEZ—IV; 41
WAA, Home Ec. and Ag. Club, FHA
- Vance, Llewellyn Jaanne—I
- Vanderpool, Isaac—II; 52
- Vanderwerf, Dorothea Ruth—Spec.
- Van Willigen, Cornelia Elizabeth—Spec.
- Varney, David—I
- VARNÉY, EVERETTE LEE—IV; 41
- Veltan, Terrance Joseph—II; 52
- Venters, Charles Adam—III; 48
- Verlander, Lewis Edward—II
- VICE, BILLY JAMES—IV
Delta Tau Alpha Pres., Ag. Union, Intramural Basketball
- Vinton, Lois Eleanor—P.G.
- VITATOE, ERMA JEAN—IV; 41
Berea Players, SNEA
- Waddell, James Alfred—P.G.
- WADSWORTH, ANN LEWIS—IV; 41
May Court, Cheerleader Captain, 20 Writers, WAA, Chimes Staff, Bonga Society, Junior Counselor, Berea Players, Women's Council, Pinnacle
- Wagner, Brenda Lee—II; 53
- WALDROP, HARRY RAY—IV; 41
German Honor Society, Country Dancers
- Walker, George Edward—II; 53
- Wall, Patricia Ann—III; 48
- Walter, Anita Fay—I; 57
- Walters, Clayton—I
- Walters, John Baxter—II; 53
- WARD, DELMAR—IV; 42
Swimming Team, American Chemical Society, Pi Alpha
- Ward, Phyllis Dean—I
- Ward, Ronald Bruce—III; 48
- Ward, Teddy Mitchel—I
- Wore, George Stanley—II
- Waters, Carolyn JoAnn—I
- Waters, Margaret Lucille—I
- Watson, Alma Louise—I
- Watts, Effie Mae—I
- Watts, McArthur—I
- WAYCASTER, BILLY DEAN—IV
SNEA, Berea Players, Hist. and Political Science Club
- Wayman, Sandra Jeanne—III
- Weatherhaltz, Willard Monroe—II
- WEAVER, ALMA JEAN—IV; 42
- Webb, Clara Jannell—II
- Webb, John Wilbur—III; 48
- Webb, Robert Edward—I
- Webb, Verlin Shane—III; 48
- Webb, William Ralph—I
- Weddington, Mable Irene—II; 53
- Welker, Billy Joe—I; 57
- Wellman, Patricia Sue—I
- Wells, Sarah Frances—II; 53
- Wells, Thomas Ronald—I
- Welte, Edna Louise—III
- West, Judith Ann—I
- West, Larry Earl—I
- West, Phillip—III
- Wethington, Jaann Elizabeth—II
- Whaley, Iva Blanche—I; 57
- WHITAKER, ROBERTA KATHRYN—IV; 42
- White, Donald—I
- White, Douglas—I
- White, Garrett Allen—III
- White, Juanita Fay—I
- White, Wanda Lee—II; 53
- White, William Bruce—III
- White, William Edward—I
- Whiteaker, Jenny Ann—I; 57
- WHITED, ELEANOR RUTH—IV; 42
- Whitesell, Fannie Sue—II
- Whitlock, William Edward—II
- WHITMAN, FREDDIE DALE—IV; 42
Berea Players, SNEA
- Whittington, Claude Robin—I; 57
- Widener, Hunter Preston—I
- Wiggins, Carolyn Gayle—I
- Wilde, Linda Gail—II; 53
- Wilder, David Wendell—II
- Wilder, Patricia Lou—II; 53
- Wilder, Ralph Benjamin—II
- Wilder, Tammy Douglas—I
- Wiles, David Arvil—I
- Williams, Bobby Allen—I
- WILLIAMS, CAROLYN ELIZABETH (Mrs.)—IV; 42, SNEA, WAA
- Williams, Clara Fay—II; 53
- Williams, Cara Ray—I; 53
- Williams, Geoffrey E. Sydney—I
- WILLIAMS, GERALDINE—IV
- Williams, James Alan—I
- Williams, Ollie Belle—III; 48
- WILLIAMS, RODNEY RICHARD—IV; 42
- Williams, Ronald Duane—I
- Wilson, Betty Florence—III; 48
- Wilson, Donald Delane—I
- Wilson, Elizabeth Abigail—I; 57
- Wilson, George Osborne, Jr.—III; 48
- Wilson, Janrose Sherman (Mrs.)—P.G.
- Wilson, Kenneth Ray—I
- Wilson, Lucian Paul—I
- WILSON, SONJA LEVERNE—IV; 42
Dorm Pres., Women's Council, Senate, Executive Council, Junior Counselor, Psychology Club, Psi Chi
- Witt, Carolyn Sue—II
- WITT, JUANITA FRANCES (Mrs.)—IV
- Witt, William Hugh—II; 53
- Walfe, Mary Darlene—I
- Walfe, Ronald—II
- Walford, Patricia Ann—II; 53
- Walford, Wilda Virginia—I; 53
- Woo, George Chou Tse—I
- WOOD, BOBBIE EUGENE—IV; 42
Pi Alpha, Math Club, Sigma Pi Sigma
- Woods, Roy Clifford—III
- Wadson, Ronald Pierce—I
- WOODY, MARTHA ANNE—IV
- WOOLDRIDGE, BLUE EAGLE M.—IV; 43, YMCA, Pi Alpha, Delta Phi Alpha, Berea Players, CYC
- Wootan, James Russell—I
- Worley, Frederick Maxwell—II
- Wright, Elizabeth Anne—I; 57
- WRIGHT, JOE ELDEN—IV; 43
- Wright, Karalyn Dolores—II; 53
- Wright, Mary Edna—II
- Wright, Wendell Lee—II
- Yang, Mary Yang Hua—III
- Yang, Robert Ta-Chih—II
- Yeatts, Nancy Geraldine—I
- Young, Robert Nitman—II; 53
- Zachary, Gary Glen—II; 48
- ZIMMERMAN, LAURA KATHERINE—IV; 43
- ZOOK, JOHN ANDREW—IV; 43

As well as to Dr. Nall, this yearbook is dedicated to the Berea Student with the wish that somewhere among its pages we have immortalized, for you, the Berea Story.

CREDITS: Mr. Bob Walter, S. B. Newman Printing Co.; Dr. Kenneth Thampson, Advisor; Katie Bateman Pawell, Cover design; David Dadrill, Bob Conners, Olga Lindquist, and Mattson Studia, Photography; Circulation and Advertising Staff.



BEREA COLLEGE

3 3217 00364 0928